



NAMWOLF

INSURANCE

PRACTICE AREA COMMITTEE



About the Insurance Practice Area Group

NAMWOLF's Insurance Practice Area Committee's ("I-PAC") mission is to introduce insurance clients to a national network of preeminent women and minority owned law firms comprised of highly skilled attorneys who are interested in their clients' issues, with the goal of fostering synergistic relationships. Member firms have significant expertise representing insurance companies relating to insurance products and personal and commercial insurance lines of business. Member firms also have experience with insurer recovery actions, and matters involving life, health, annuities and disability products and ERISA plans. Many Member attorneys came from the largest and most well-known firms and in-house legal departments in the country, and have significant experience representing Fortune 500 corporations. Through the I-PAC, NAMWOLF law firms and insurers will partner to identify potential problems, develop cost-effective solutions and explore the potential for an early resolution. If a settlement is not achievable, the Member firms have the depth of experience to try cases and handle appeals.

This booklet contains profiles of NAMWOLF firms that have significant experience working with insurance companies on a variety of matters. The firms are divided alphabetically, by practice area and by state.

J.P. HARRINGTON
BISCEGLIA

CO-CHAIR

Partner

Christian Dichter & Sluga, P.C.

jphbisceglia@cDSLfirm.com



MICHAEL A.
ROSENBERG

CO-CHAIR

Managing Partner

Roig Lawyers

mrosenberg@roiglawyers.com



About NAMWOLF

Founded in 2001, NAMWOLF is a nonprofit trade association comprised of minority and women-owned law firms who have exhibited excellence in the legal profession, and other interested parties throughout the United States. Many corporations and public entities committed to diversifying their outside law firm ranks have focused on the utilization of minority and female attorneys at majority firms. However, the most effective way for corporations and public entities to increase diversity in the legal profession is to increase their utilization of minority and women-owned law firms. NAMWOLF's mission is to promote true diversity in the legal profession by fostering the development of long lasting relationships between preeminent minority and women-owned law firms and corporations and public entities.

About NAMWOLF's Law Firm Membership

NAMWOLF Law Firm Members must complete an extensive application and screening process before they can be admitted for membership. Law Firm Candidates must exhibit excellence in the quality of law practiced, as evidenced by corporate references, presence on outside counsel approved lists and panels for national or regional corporations, Martindale-Hubbell AV Peer Review Rating, and other awards and memberships. Law firms must be headquartered in the United States or Puerto Rico and have a minimum of three full-time attorneys. profession by fostering the development of long lasting relationships between preeminent minority and women-owned law firms and corporations and public entities.

Firm Name	Location/s	Website
Boggs, Avellino, Lach & Boggs, L.L.C.	Illinois Missouri	balblawyers.com
Christian, Dichter & Sluga, P.C.	Arizona Nevada New Mexico	cdslawfirm.com
Clayborne & Wagner	Illinois	cswlawllp.com
Colvin, Saenz, Rodriguez & Kenamer, L.L.P.	Texas	rcclaw.com
Courington, Kiefer, Sommers, Marullo & Matherne LLC	Louisiana Mississippi Texas	courington-law.com
d'Arcambal Ousley & Cuyler Burk, LLP	New York New Jersey Philadelphia	darcambal.com
Emile Banks & Associates, LLC.	Wisconsin	emilebanksllaw.com
Fields & Brown, LLC	Missouri	fieldsandbrown.com
Fisher Maas Howard Lloyd & Wheeler P.C.	Indiana	fishermaas.com
Hamilton, Miller & Birthisel, LLP	Florida Jamaica New York Puerto Rico The Bahamas U.S. Virgin Islands	hamiltonmillerlaw.com
Hozubin, Moberly, Lynch & Associates	Arkansas	akdefenselaw.com
Ivie McNeill Wyatt Purcell & Diggs	California	imwllaw.com
J. Selmer Law, P.A.	Minnesota	jselmerlaw.com
Lafayette & Kumagai LLP	California	lkclaw.com
Lewis Blain Roberts & Boyd, LLC	South Carolina	lbrblaw.com
Magdich Law	Michigan	magdichlaw.com
Martineau King PLLC	North Carolina South Carolina	martineauking.com
Nilan Johnson Lewis	Minnesota	nilanjohnson.com
Paul Garcia & Associates	Texas	pgtxlaw.com
Perez Morris	Connecticut New Jersey New York Ohio Pennsylvania	perez-morris.com
Roig Lawyers	Florida	roiglawyers.com
The Royal Law Firm	Connecticut Massachusetts Maine Vermont	theroyallawfirm.com



Firm Name	Location/s	Website
The Royal Law Firm	Connecticut Massachusetts Maine Vermont	theroyallawfirm.com
Sacro & Walker, LLP	California	sacrowalker.com
Sanchez Daniels & Hoffman LLP	Illinois	sanchezdh.com
SMGQ Law	Florida	smgqlaw.com
Sioli Alexander Pino	Florida	siolialexanderpino.com
Sutton Booker PC	Colorado	suttonbooker.com
Torres Law	Florida	torresvictor.com
Walsh Pizzi O'Reilly Falanga LLP	New Jersey New York Pennsylvania	walsh.law
Walsworth LLP	California	wfbm.com
Wells, Anderson & Race, L.L.C	Colorado	warllc.com
Wong Fleming	California DC Florida Georgia Illinois Indiana Michigan New Jersey New York Pennsylvania Tennessee Texas Washington	wongfleming.com



Automobile Liability

Boggs, Avellino, Lach & Boggs, L.L.C.
 Christian, Dichter & Sluga, P.C.
 Clayborne & Wagner
 Colvin, Saenz, Rodriguez & Kenamer, L.L.P.
 Courington, Kiefer, Sommers, Marullo & Matherne LLC
 Emile Banks & Associates, LLC
 Fields & Brown, LLC
 Fisher Maas Howard Lloyd & Wheeler P.C.
 Hamilton, Miller & Birthisel, LLP
 Hozubin, Moberly, Lynch & Associates
 J. Selmer Law, P.A.
 Magdich Law
 Martineau King PLLC
 Nilan Johnson Lewis
 Perez Morris
 Roig Lawyers
 The Royal Law Firm
 Sanchez Daniels & Hoffman LLP
 Sutton Booker PC
 Torres Victor
 Walsworth LLP
 Wells, Anderson & Race, LLC
 Wong Fleming

Commercial General Liability

Boggs, Avellino, Lach & Boggs, L.L.C.
 Christian, Dichter & Sluga, P.C.
 Clayborne & Wagner
 Colvin, Saenz, Rodriguez & Kenamer, L.L.P.
 Courington, Kiefer, Sommers, Marullo & Matherne LLC
 d’Arcambal Ousley & Cuyler Burk, LLP
 Emile Banks & Associates, LLC
 Fields & Brown, LLC
 Fisher Maas Howard Lloyd & Wheeler P.C.
 Hamilton, Miller & Birthisel, LLP
 Hozubin, Moberly, Lynch & Associates
 J. Selmer Law, P.A.
 Magdich Law
 Martineau King PLLC
 Nilan Johnson Lewis
 Perez Morris
 Roig Lawyers
 The Royal Law Firm
 Sacro & Walker, LLP
 Sanchez Daniels & Hoffman LLP
 SMGQ Law
 Sutton Booker PC
 Torres Victor
 Walsh Pizzi O’Reilly Falanga LLP
 Walsworth LLP

Wells, Anderson & Race, LLC
 Wong Fleming

Coverage

Boggs, Avellino, Lach & Boggs, L.L.C.
 Christian, Dichter & Sluga, P.C.
 Clayborne & Wagner
 Colvin, Saenz, Rodriguez & Kenamer, L.L.P.
 Courington, Kiefer, Sommers, Marullo & Matherne LLC
 d’Arcambal Ousley & Cuyler Burk, LLP
 Emile Banks & Associates, LLC
 Fields & Brown, LLC
 Fisher Maas Howard Lloyd & Wheeler P.C.
 Hamilton, Miller & Birthisel, LLP
 Hozubin, Moberly, Lynch & Associates
 J. Selmer Law, P.A.
 Lafayette & Kumagai LLP
 Martineau King PLLC
 Nilan Johnson Lewis
 Perez Morris
 Roig Lawyers
 Sacro & Walker, LLP
 Sanchez Daniels & Hoffman LLP
 SMGQ Law
 Sutton Booker PC
 Torres Victor
 Walsworth LLP
 Wells, Anderson & Race, LLC
 Wong Fleming

Directors and Officers

Christian, Dichter & Sluga, P.C.
 Fields & Brown, LLC
 Fisher Maas Howard Lloyd & Wheeler P.C.
 Hamilton, Miller & Birthisel, LLP
 Hozubin, Moberly, Lynch & Associates
 J. Selmer Law, P.A.
 Martineau King PLLC
 The Royal Law Firm
 Sacro & Walker, LLP
 Sanchez Daniels & Hoffman LLP
 SMGQ Law
 Walsh Pizzi O’Reilly Falanga LLP

Environmental

Christian, Dichter & Sluga, P.C.
 Clayborne & Wagner
 Courington, Kiefer, Sommers, Marullo & Matherne LLC
 d’Arcambal Ousley & Cuyler Burk, LLP
 Fisher Maas Howard Lloyd & Wheeler P.C.
 Perez Morris
 Sacro & Walker, LLP
 Sanchez Daniels & Hoffman LLP

Walsh Pizzi O’Reilly Falanga LLP
 Walsworth LLP
 Wong Fleming

Errors and Omissions

Boggs, Avellino, Lach & Boggs, L.L.C.
 Christian, Dichter & Sluga, P.C.
 Courington, Kiefer, Sommers, Marullo & Matherne LLC
 d’Arcambal Ousley & Cuyler Burk, LLP
 Emile Banks & Associates, LLC
 Fields & Brown, LLC
 Fisher Maas Howard Lloyd & Wheeler P.C.
 Hamilton, Miller & Birthisel, LLP
 Hozubin, Moberly, Lynch & Associates
 J. Selmer Law, P.A.
 Martineau King PLLC
 Nilan Johnson Lewis
 Sacro & Walker, LLP
 Sanchez Daniels & Hoffman LLP
 SMGQ Law
 Sutton Booker PC
 Walsh Pizzi O’Reilly Falanga LLP
 Wong Fleming

**Extra-Contractual Claims:
(including Bad Faith)**

Boggs, Avellino, Lach & Boggs, L.L.C.
 Christian, Dichter & Sluga, P.C.
 Clayborne & Wagner
 Courington, Kiefer, Sommers, Marullo & Matherne LLC
 Emile Banks & Associates, LLC
 Fields & Brown, LLC
 Fisher Maas Howard Lloyd & Wheeler P.C.
 Hamilton, Miller & Birthisel, LLP
 Hozubin, Moberly, Lynch & Associates
 J. Selmer Law, P.A.
 Lafayette & Kumagai LLP
 Martineau King PLLC
 Nilan Johnson Lewis
 Perez & Morris
 Roig Lawyers
 Sacro & Walker, LLP
 Sanchez Daniels & Hoffman LLP
 SMGQ Law
 Sutton Booker PC
 Torres Victor
 Walsh Pizzi O’Reilly Falanga LLP
 Walsworth LLP
 Wells, Anderson & Race, LLC
 Wong Fleming

Fraudulent Claims

Boggs, Avellino, Lach & Boggs, L.L.C.
 Christian, Dichter & Sluga, P.C.
 Clayborne & Wagner
 Courington, Kiefer, Sommers, Marullo & Matherne LLC
 d'Arcambal Ousley & Cuyler Burk, LLP
 Fisher Maas Howard Lloyd & Wheeler P.C.
 Hamilton, Miller & Birthisel, LLP
 Hozubin, Moberly, Lynch & Associates
 J. Selmer Law, P.A.
 Lafayette & Kumagai LLP
 Magdich Law
 Martineau King PLLC
 Nilan Johnson Lewis
 Perez & Morris
 Roig Lawyers
 Sanchez Daniels & Hoffman LLP
 SMGQ Law
 Sutton Booker PC
 Torres Victor
 Walsh Pizzi O'Reilly Falanga LLP
 Walsworth LLP
 Wells, Anderson & Race, LLC
 Wong Fleming

Homeowners

Boggs, Avellino, Lach & Boggs, L.L.C.
 Christian, Dichter & Sluga, P.C.
 Colvin, Saenz, Rodriguez & Kenamer, L.L.P.
 Courington, Kiefer, Sommers, Marullo & Matherne LLC
 Emile Banks & Associates, LLC
 Fisher Maas Howard Lloyd & Wheeler P.C.
 Hamilton, Miller & Birthisel, LLP
 Hozubin, Moberly, Lynch & Associates
 J. Selmer Law, P.A.
 Magdich Law
 Martineau King PLLC
 Perez & Morris
 Roig Lawyers
 Sacro & Walker, LLP
 Sanchez Daniels & Hoffman LLP
 Sutton Booker PC
 Torres Victor
 Wells, Anderson & Race, LLC

Insurer Recovery Actions

Boggs, Avellino, Lach & Boggs, L.L.C.
 Christian, Dichter & Sluga, P.C.
 Courington, Kiefer, Sommers, Marullo & Matherne LLC
 d'Arcambal Ousley & Cuyler Burk, LLP
 Emile Banks & Associates, LLC
 Fisher Maas Howard Lloyd & Wheeler P.C.

Hamilton, Miller & Birthisel, LLP
 Hozubin, Moberly, Lynch & Associates
 Martineau King PLLC
 Nilan Johnson Lewis
 Perez & Morris
 Roig Lawyers
 Sacro & Walker, LLP
 Sanchez Daniels & Hoffman LLP
 SMGQ Law
 Torres Victor
 Walsh Pizzi O'Reilly Falanga LLP
 Wells, Anderson & Race, LLC
 Wong Fleming

Labor & Employment

Boggs, Avellino, Lach & Boggs, L.L.C.
 Colvin, Saenz, Rodriguez & Kenamer, L.L.P.
 Fields & Brown, LLC
 Fisher Maas Howard Lloyd & Wheeler P.C.
 J. Selmer Law, P.A.
 Lafayette & Kumagai LLP
 Martineau King PLLC
 Perez & Morris
 Roig Lawyers
 The Royal Law Firm
 Sacro & Walker, LLP
 Sanchez Daniels & Hoffman LLP
 SMGQ Law
 Walsh Pizzi O'Reilly Falanga LLP
 Walsworth LLP
 Wells, Anderson & Race, LLC
 Wong Fleming

**Life, Health and Disability
Products Litigation (ERISA)**

Clayborne & Wagner
 d'Arcambal Ousley & Cuyler Burk, LLP
 Fisher Maas Howard Lloyd & Wheeler P.C.
 Lafayette & Kumagai LLP
 Martineau King PLLC
 Nilan Johnson Lewis
 Roig Lawyers
 The Royal Law Firm
 Sacro & Walker, LLP (Non-ERISA)
 Sanchez Daniels & Hoffman LLP
 SMGQ Law
 Wong Fleming

Marine Insurance

Courington, Kiefer, Sommers, Marullo & Matherne LLC
 Fisher Maas Howard Lloyd & Wheeler P.C.
 Hamilton, Miller & Birthisel, LLP

SMGQ Law

Medical Malpractice

Boggs, Avellino, Lach & Boggs, L.L.C.
 Emile Banks & Associates, LLC
 Fisher Maas Howard Lloyd & Wheeler P.C.
 Hamilton, Miller & Birthisel, LLP
 Hozubin, Moberly, Lynch & Associates
 Magdich Law
 Martineau King PLLC
 Perez Morris
 Roig Lawyers
 Sutton Booker PC
 Wong Fleming

Negligence

Boggs, Avellino, Lach & Boggs, L.L.C.
 Christian, Dichter & Sluga, P.C.
 Clayborne & Wagner
 Colvin, Saenz, Rodriguez & Kenamer, L.L.P.
 Courington, Kiefer, Sommers, Marullo & Matherne LLC
 d'Arcambal Ousley & Cuyler Burk, LLP
 Emile Banks & Associates, LLC
 Fields & Brown, LLC
 Fisher Maas Howard Lloyd & Wheeler P.C.
 Hamilton, Miller & Birthisel, LLP
 Hozubin, Moberly, Lynch & Associates
 J. Selmer Law, P.A.
 Magdich Law
 Martineau King PLLC
 Nilan Johnson Lewis
 Perez & Morris
 The Royal Law Firm
 Sacro & Walker, LLP
 Sanchez Daniels & Hoffman LLP
 SMGQ Law
 Sutton Booker PC
 Torres Victor
 Walsh Pizzi O'Reilly Falanga LLP
 Walsworth LLP
 Wells, Anderson & Race, LLC
 Wong Fleming
 Courington, Kiefer, Sommers, Marullo & Matherne LLC
 d'Arcambal Ousley & Cuyler Burk, LLP
 Emile Banks & Associates, LLC
 Fields & Brown, LLC
 Fisher Maas Howard Lloyd & Wheeler P.C.
 Hamilton, Miller & Birthisel, LLP
 Hozubin, Moberly, Lynch & Associates
 J. Selmer Law, P.A.
 Magdich Law

Personal Injury Litigation

Boggs, Avellino, Lach & Boggs, L.L.C.
 Christian, Dichter & Sluga, P.C.
 Clayborne & Wagner
 Colvin, Saenz, Rodriguez & Kenamer, L.L.P.
 Martineau King PLLC
 Nilan Johnson Lewis
 Perez & Morris
 Roig Lawyers
 The Royal Law Firm
 Torres Victor
 Walsh Pizzi O'Reilly Falanga LLP
 Walsworth LLP
 Wells, Anderson & Race, LLC
 Wong Fleming

Premises Liability

Boggs, Avellino, Lach & Boggs, L.L.C.
 Christian, Dichter & Sluga, P.C.
 Clayborne & Wagner
 Colvin, Saenz, Rodriguez & Kenamer, L.L.P.
 Courington, Kiefer, Sommers, Marullo & Matherne LLC
 d'Arcambal Ousley & Cuyler Burk, LLP
 Emile Banks & Associates, LLC
 Fields & Brown, LLC
 Fisher Maas Howard Lloyd & Wheeler P.C.
 Hamilton, Miller & Birthisel, LLP
 Hozubin, Moberly, Lynch & Associates
 J. Selmer Law, P.A.
 Magdich Law
 Martineau King PLLC
 Nilan Johnson Lewis
 Perez & Morris
 Roig Lawyers
 The Royal Law Firm
 Sacro & Walker, LLP
 Sanchez Daniels & Hoffman LLP
 Sutton Booker PC
 Torres Victor
 Walsworth LLP
 Wells, Anderson & Race, LLC
 Wong Fleming

Product Development

Clayborne & Wagner
 Hamilton, Miller & Birthisel, LLP

Product Liability

Boggs, Avellino, Lach & Boggs, LLC
 Clayborne & Wagner
 Colvin, Saenz, Rodriguez & Kenamer, L.L.P.
 Courington, Kiefer, Sommers, Marullo & Matherne LLC
 d'Arcambal Ousley & Cuyler Burk, LLP
 Emile Banks & Associates, LLC
 Fisher Maas Howard Lloyd & Wheeler P.C.
 Hamilton, Miller & Birthisel, LLP
 Hozubin, Moberly, Lynch & Associates
 J. Selmer Law, P.A.
 Lafayette & Kumagai LLP
 Martineau King PLLC
 Magdich Law
 Nilan Johnson Lewis
 Perez & Morris
 Roig Lawyers
 Sanchez Daniels & Hoffman LLP
 SMGQ Law
 Sutton Booker PC
 Torres Victor
 Walsh Pizzi O'Reilly Falanga LLP
 Walsworth LLP
 Wells, Anderson & Race, LLC
 Wong Fleming

Professional Liability

Boggs, Avellino, Lach & Boggs, L.L.C.
 Christian, Dichter & Sluga, P.C.
 Colvin, Saenz, Rodriguez & Kenamer, L.L.P.
 Fields & Brown, LLC
 Fisher Maas Howard Lloyd & Wheeler P.C.
 Hamilton, Miller & Birthisel, LLP
 Hozubin, Moberly, Lynch & Associates
 J. Selmer Law, P.A.
 Martineau King PLLC
 Nilan Johnson Lewis
 Perez & Morris
 Sacro & Walker, LLP
 Sanchez Daniels & Hoffman LLP
 SMGQ Law
 Sutton Booker PC
 Torres Victor
 Walsh Pizzi O'Reilly Falanga LLP
 Walsworth LLP
 Wells, Anderson & Race, LLC
 Wong Fleming

Workers Compensation Defense

Courington, Kiefer, Sommers, Marullo & Matherne LLC
 Perez & Morris
 Roig Lawyers
 The Royal Law Firm
 Wong Fleming

Alabama

Hill, Hill, Carter, Franco, Cole & Black, P.C.
Felicia Long | flong@hillhillcarter.com

Alaska

Hozubin, Moberly, Lynch & Associates
Rebecca Hozubin | rebecca@akdefenselaw.com

Arizona

Christian, Dichter & Sluga, P.C.
JP Harrington Bisceglia | JPHBisceglia@cdslawfirm.com

Emile Banks & Associates, LLC
Emile Banks | emile@emilebankslaw.com

California

Ivie McNeill Wyatt Purcell & Diggs
Byron Purcell | BPurcell@imwlaw.com

Lafayette & Kumagai LLP
Gary Lafayette | glafayette@lkclaw.com

Sacro & Walker, LLP
Jennifer Yu Sacro | jsacro@sacrowalker.com

Walsworth
Kendry Bray | kbray@wfbm.com

Colorado

Sutton Booker PC
Katie Johnson | kjohnson@suttonbooker.com

Wells, Anderson & Race, LLC
Sheryl Anderson | sanderson@warllc.com
Mike Brooks | mbrooks@warllc.com

Connecticut

Perez Morris
Charity Hyde | chyde@perez-morris.com

The Royal Law Firm
Amy Royal | aroyal@theroyallawfirm.com

Florida

Hamilton, Miller & Birthisel, LLP
Amy Way | away@hamiltonmillerlaw.com

Roig Lawyers
Michael Rosenberg | mrosenberg@roiglawyers.com

Sioli Alexander Pino
Frank Sioli | fsioli@siolilaw.com

SMGQ Law
Emilia Quesada | equesada@smgqlaw.com

Torres Victor
Anna Torres | atorres@torresvictor.com

Georgia

SMGQ Law
Emilia Quesada | equesada@smgqlaw.com

Illinois

Boggs, Avellino, Lach & Boggs, L.L.C.
Beth Boggs | boggs@balblawyers.com

Clayborne & Wagner
John Sabo | jsabo@cswlawllp.com

Sanchez Daniels & Hoffman LLP
Heather Erickson | HErickson@SanchezDH.com

Indiana

Fisher Maas Howard Lloyd & Wheeler P.C.
Kim Howard | khoward@fishermaas.com

Kansas

Fields & Brown, LLC
Carla Fields Johnson | cfields@fieldsandbrown.com

Kentucky

Hill, Hill, Carter, Franco, Cole & Black, P.C.
Felicia Long | flong@hillhillcarter.com

Louisiana

Courington, Kiefer, Sommers, Marullo & Matherne
LLC
Valerie Matherne | vmatherne@courington-law.com

Maine

The Royal Law Firm
Amy Royal | aroyal@theroyallawfirm.com

Massachusetts

Perez Morris
Sarah Perez | sperez@perez-morris.com

The Royal Law Firm
Amy Royal | aroyal@theroyallawfirm.com

Michigan

Magdich Law
Karen Magdich | kmagdich@magdichlaw.com

Minnesota

J. Selmer Law, P.A.
James Selmer | jselmer@jselmerlaw.com

Nilan Johnson Lewis
Kathleen Curtis | kcurtis@nilanjohnson.com

Mississippi

Courington, Kiefer, Sommers, Marullo & Matherne
LLC
Valerie Matherne | vmatherne@courington-law.com

Missouri

Boggs, Avellino, Lach & Boggs, L.L.C.
Beth Boggs | boggs@balblawyers.com

Fields & Brown, LLC
Carla Fields Johnson | cfields@fieldsandbrown.com

Nevada

Christian, Dichter & Sluga, P.C.
JP Harrington Bisceglia | JPHBisceglia@cdslawfirm.com

New Hampshire

The Royal Law Firm
Heather Child | hchild@theroyallawfirm.com

New Jersey

d'Arcambal, Ousley & Cuyler Burk, LLP
Aimee Creed | acred@darcbambal.com

Perez Morris
Sarah Perez | sperez@perez-morris.com

Walsh Pizzi O'Reilly Falanga LLP
Thomas O'Leary | toleary@walsh.law

New Mexico

Christian, Dichter & Sluga, P.C.
JP Harrington Bisceglia | JPHBisceglia@cdslawfirm.com

New York

d'Arcambal, Ousley & Cuyler Burk, LLP
Aimee Creed | acred@darcbambal.com

Hamilton, Miller & Birthisel, LLP
Jennifer Miller | jmiller@hamiltonmillerlaw.com

Perez Morris
Charity Hyde | chyde@perez-morris.com

The Royal Law Firm
Amy Royal | aroyal@theroyallawfirm.com

Walsh Pizzi O'Reilly Falanga LLP
Thomas O'Leary | toleary@walsh.law

North Carolina

Martineau King PLLC
Natasha Durkee | ndurkee@martineauking.com

Ohio

Perez Morris
Sarah Perez | sperez@perez-morris.com

Walsh Pizzi O'Reilly Falanga LLP
Thomas O'Leary | toleary@walsh.law

Pennsylvania

d'Arcambal, Ousley & Cuyler Burk, LLP
Aimee Creed | acred@darcbambal.com

Perez Morris
Charity Hyde | chyde@perez-morris.com

Walsh Pizzi O'Reilly Falanga LLP
Thomas O'Leary | toleary@walsh.law

Puerto Rico

Hamilton, Miller & Birthisel, LLP
Jennifer Miller | jmiller@hamiltonmillerlaw.com

Rhode Island

The Royal Law Firm
Heather Child | hchild@theroyallawfirm.com

South Carolina

Lewis Blain Roberts & Boyd, LLC
Martineau King PLLC
Natasha Durkee | ndurkee@martineauking.com

Texas

Colvin, Saenz, Rodriguez & Kenamer LLP
Alison Kenamer | ad.kenamer@rcclaw.com

Paul Garcia & Associates
Paul Garcia | pgarcia@pgtxlaw.com

Vermont

The Royal Law Firm

Amy Royal | aroyal@theroyallawfirm.com

Virginia

Hamilton, Miller & Birthisel, LLP

Jennifer Miller | jmiller@hamiltonmillerlaw.com

Wisconsin

Emile Banks & Associates, LLC

Emile Banks | emile@emilebanksllc.com

U.S. Virgin Islands

Hamilton, Miller & Birthisel, LLP

Jennifer Miller | jmiller@hamiltonmillerlaw.com

International**Bahamas**

Hamilton, Miller & Birthisel, LLP

Jennifer Miller | jmiller@hamiltonmillerlaw.com

Jamaica

Hamilton, Miller & Birthisel, LLP

Jennifer Miller | jmiller@hamiltonmillerlaw.com



POLICIES

PROCEDURE



BOGGS, AVELLINO, LACH & BOGGS, L.L.C.
www.balblawyers.com



Aggressive, Trial-Tested.

Our practice is litigation, frequently trying cases to verdict. We have tried cases in Illinois (Adams, Bond, Clinton, Franklin, Jackson, Jefferson, Johnson, Lawrence, Macon, Macoupin, Madison, Marion, Massac, Monroe, Perry, Pope, Pulaski, Randolph, Saline, Sangamon, Shelby, St. Clair, Tazewell, Wayne, and Williamson counties); Missouri (Boone, Camden, Cape Girardeau, Cole, Greene, Phelps, Jackson, Jefferson, Marion, Monroe, St. Louis, St. Louis City, and Taney counties); and the United States District Courts for the Southern District of Illinois and Eastern and Western Districts of Missouri. Yet, we also recognize the value of resolving cases before trial and assess cases early to resolve cases at the earliest stage possible.

Recognized Leaders.

Our aggressive practice and reputation has attracted some of the largest companies in the United States as clients, including Allstate Insurance Company; American Family Insurance Group; Auto-Owners Insurance; Bed Bath & Beyond; Best Buy, LLP; Bituminous Casualty; Delaware North; Federated Insurance Co.; Founders Insurance Co.; Gallagher Bassett; Garda, Inc.; Harleysville Insurance Group; Hobby Lobby; KinderCare; Leggett & Platt; Michaels Stores, Inc.; Petco; Risk Management Services; Ruby Tuesday; Sedgwick James; Sports Authority; Supervalu; Texas Roadhouse; Wells Fargo; and West Bend Mutual. Our peers also respect and recognize our expertise in our practice. The firm is AV rated and included in the Bar Registry of Preeminent Lawyers in Insurance Defense, Premises Liability and Transportation Law. We are also active members in CLM, DRI, LCA (Litigation Counsel of America), NRRDA, and TLA.

Cost-Effective, Client-Centered Focus.

Boggs, Avellino, Lach & Boggs, L.L.C was formed in 1999 and was a woman-owned law firm from its inception. We are committed to exceeding our clients' expectations through quality legal representation, outstanding client service, and value-added, cost-effective legal services. We are also dedicated to maintaining long-term relationships with our clients. Our firm uses a team approach, with a commitment to communication, to ensure that our clients benefit fully from our collaboration.

Hands-On, Local Touch.

We offer over 25 attorneys with extensive connections in both Missouri and Illinois. Our partners actively manage our cases. Our attorneys are members of many professional groups, including BAMSL, Lawyers' Association of St. Louis, MODL, and the St. Louis County Bar Association, and even serve on the board of preeminent organizations, such as the Women Lawyers' Association of Greater St. Louis. We also routinely serve as faculty members for CLE programs on a local and national basis. One of our firm's strengths is its commitment to the community. In 2005, the firm's managing partner founded Step It Up, a charity committed to providing free shoes and socks to underprivileged children in the local community.

Contact:

Beth C. Boggs, Managing Partner
bboggs@balblawyers.com



Practicing throughout Missouri and Illinois.

- ▶ Professional Liability
- ▶ Toxic Tort
- ▶ Workers' Compensation
- ▶ Subrogation
- ▶ Medical Malpractice
- ▶ Automobile/Transportation
- ▶ Nursing Home Malpractice
- ▶ Commercial Litigation
- ▶ Insurance Coverage
- ▶ Employment Law
- ▶ Premises Liability
- ▶ Product Liability
- ▶ Bad Faith
- ▶ Construction Defect
- ▶ Negligent Security

Office Locations



St. Louis, MO
 9326 Olive Blvd.
 Suite 200
 St. Louis, MO
 (314) 726-2310

Kansas City, MO
 200 N E Missouri Dr.
 Lee's Summit, MO
 (888) 942-2310

Columbia, MO
 3610 Buttonwood
 Suite 200
 Columbia, MO
 (888) 942-2310

St. Clair County, IL
 2900 Frank Scott Pkwy
 Suite 988
 Belleville, IL
 (618) 233-4450

Madison County, IL
 200 W. Main
 Glen Carbon, IL
 (888) 942-2310

Jackson County IL
 1400 N. Wood Rd.
 Murphysboro, IL
 (888) 942-2310

9326 Olive Blvd., Suite 200 St. Louis, MO 63132 (314) 726-2310



INSURANCE DEFENSE

Coverage Opinion/Litigation

Brooks & Berne has significant experience in providing coverage decisions that require decisive recommendations, supported with detailed knowledge of the specific issues in areas disputed and fact gathering acumen. Assisted by specialists and other experts, we can analyze specific issues relating to the cause of loss for coverage determinations and scope of damages. We have significant experience in handling property and vehicular coverage claim evaluations, including evaluations of existing insurance policies and coverages, issues involving applications for insurance coverage, stacking of coverages, and the applicability of certain exclusions.

Insurance Defense

B&B also provides litigation defense for many sectors of the insurance industry and has developed strong relationships by resolving conflicts in a fair, timely and economical manner. We have extensive experience in handling the following types of cases:

Coverage Options; Carrier Representation; Automotive and Trucking Insurance Defense; SIU and Fraud Claims; Homeowners' Insurance; First & Third Party Claims; Bad Faith; Indemnity & Subrogation; Property Insurance; defense; and, General Insurance Defense.



Candace Johnson, Esq. is a partner in the New York and New Jersey offices who possesses extensive experience handling insurance defense litigation. She focuses her practice in defending all aspects of general liability claims, which include premises liability, auto liability, construction liability, dram shop liability, negligent hiring claims, and the multitude of other claims that businesses face in their day to day operations. Ms. Johnson also has substantial experience reviewing and litigating coverage issues and bad faith claims. Ms. Johnson is admitted to practice in New York, New Jersey, Maryland, District Court of New Jersey and Southern District of New York.



Farah Khakee, Esq. is Of Counsel in the Westchester and New York City offices. She focuses her practice in the areas of insurance coverage, including excess and umbrella coverage, and risk transfer evaluations. She has specialized experience in general liability, premises liability, construction law, NY Labor Law, additional insured coverage, products liability, homeowners' coverage, commercial property and general liability, professional liability, and school and educator liability. She also has substantial experience with tenders of defense and indemnification and responses, as well as litigating coverage issues and declaratory judgment actions. Ms. Khakee is admitted to practice in New York and Southern District of New York.

<p>NEW YORK CITY 165 Broadway, 23rd Floor New York, NY 10006 T: 914.364.2691 F: 914.292.7616</p>	<p>NEW JERSEY 625 Broad Street, Suite 240 Newark, NJ 07102 T: 914.364.2691 F: 914.292.7616</p>	<p>WESTCHESTER 570 Taxter Road, Suite 550 Elmsford, New York 10523 T: 914.364.2691 F: 914.292.7616</p>
---	---	---

Christian Dichter & Sluga, P.C.



Founded in 2005, Christian Dichter & Sluga has a long-standing, battle-tested commitment to protecting the interests of insurers, businesses, and professionals. Each member of our team brings a unique skillset to the table that allows us to represent our clients' wide range of needs. Our team takes an aggressive, yet practical, approach towards timely resolving these types of matters while exploring all opportunities for allocation of fault to other parties and any potential sharing of responsibilities. CDS prides itself for thinking outside of the box and working with clients to reach creative solutions to efficiently resolve claims.

AREAS OF PRACTICE

NAMWOLF | INSURANCE
PRACTICE AREA COMMITTEE

Insurance Bad Faith Defense
Insurance Coverage
Appellate
Commercial Litigation

Banking and Finance
Governmental Liability
Personal Injury Defense
Professional Liability

Insurance

Christian Dichter & Sluga insurance attorneys offer a four-decade tradition of committed advocacy for insurers in complex insurance coverage and bad faith matters. In coverage matters, we try to minimize surprises and maximize predictability, with thoughtful, practical advice designed to avoid unexpected turns of events and expensive litigation. We address coverage issues directly, resolve them, and get our lawyers off the clock. We handle coverage matters from most forms of commercial and personal lines of insurance, including coverage analysis for aviation matters. Most recently, CDS secured a victory for their insurer clients before the Supreme Court of Nevada in an appeal regarding the validity of an exclusion for damages "payable to insured" in a personal umbrella liability policy; settled a New Mexico litigation bad faith matter involving a property damage claim for only pennies on the dollar of the initial demand; and secured a directed verdict and attorneys fees award in an Arizona trial regarding a bad faith claim arising from a hail loss.

Litigation

Our small size as a firm belies our extensive breadth of experience and peer recognition nationally. With collectively hundreds of jury trials, our trial lawyers know their way around a courtroom. Our trial work has included civil trials representing insurers, policyholders, businesses, and individuals. Our attorneys have in-depth knowledge of Appellate Practice in all jurisdictions in which we practice—Arizona, Nevada, and New Mexico. We have secured victories for our clients in both State and Federal Appeals Courts. But our services are not limited to the courtroom. We have successfully resolved claims in mediation and arbitration. In January 2024, we secured an arbitration award lower than the final offer to settle and hundreds of thousands of dollars less than the amount demanded. For more information, contact our NAMWOLF primary contact: J.P. Harrington Bisceglia (jphbisceglia@cdslawfirm.com).

RECOGNITION & AFFILIATIONS

- ◆ Six Lawyers AV-Preeminent® Peer Review Rating™ by Martindale-Hubbell®
- ◆ Six Lawyers recognized by Super Lawyers
- ◆ Six Lawyers recognized in *The Best Lawyers in America*®
- ◆ Firm recognized by Chambers USA, Band 1 - Insurance
- ◆ Women's Business Enterprise National Counsel (WBENC) Certified
- ◆ Member of National Association of Minority and Women Owned Law Firms (NAMWOLF)
- ◆ Association of Defense Trial Attorneys
- ◆ Arizona Association of Defense Counsel
- ◆ American Board of Trial Advocates
- ◆ Claims and Litigation Management Alliance
- ◆ Federation of Defense and Corporate Counsel (FDCC)

2800 North Central Avenue, Suite 860 | Phoenix, Arizona 85004 | 602.792.1700 | www.cdslawfirm.com

NAMWOLF

BUSINESS AND INSURANCE DEFENSE ATTORNEYS



CLAYBORNE, SABO & WAGNER LLP

is a certified minority-owned litigation and business transaction law firm

located in the St. Louis Metropolitan Area and serving both Illinois and Missouri.

Our law firm is comprised of seasoned, diverse practitioners with decades as partners in a national law firm.

Our practice is divided into litigation and commercial transactions. Our clients include local, regional and Fortune 500 Corporations such as banks, manufacturers and retailers, transportation companies, public utilities and national insurance companies. We also represent governmental clients such as municipalities and school districts.

Our attorneys have developed highly specialized capabilities in their dedicated practice areas and are recognized by their peers as leaders in their fields.

CLAYBORNE, SABO & WAGNER LLP

Proud member of NAMWOLF



LITIGATION SERVICES

Class Action | Business Litigation | Insurance Defense
Insurance Coverage | Workers' Compensation Defense
Real Estate Litigation | Construction Litigation
Product Liability

CORPORATE SERVICES

Business Formation | Real Estate | Construction

INDUSTRIES WE SERVE

Banking & Finance | Insurance | Real Estate Development
Manufacturers and Retailers | Transportation | Public Utilities

525 West Main Street, Suite 105 | Belleville, IL 62220 | 618-239-0187 | 618-416-7556 f

www.cswlawllp.com

COLVIN, SAENZ, RODRIGUEZ & KENNAMER, L.L.P.

PHONE: 956.542.7441 • WWW.RCCLAW.COM • TOLL-FREE 866.330.6805



EST. 1950

SOUTH TEXAS DEFENSE FIRM COMMITTED TO PROVIDING STRONG AND EFFECTIVE LEGAL DEFENSE SERVICES TO OUR CLIENTS WITH A PROVEN TRADITION OF EXCELLENCE, INTEGRITY, AND SUCCESS.



ATTORNEYS:

Omar A. Saenz · Norton (Trey) A. Colvin, III · Carla Saenz Martinez · Alison D. Kennamer · Norton Colvin, Jr. · Luis R. Solis · Oscar H. Lopez · Elizabeth Ferguson Herrera · Jacob T. Casso · Alison W. Colvin · Jaime A. Saenz · Joseph A. (Tony) Rodriguez · Marjory C. Batsell · Hector J. Torres · Gustavo A. Grajales · Ricka N. Tijerina

ABOUT US:

Colvin, Saenz, Rodriguez & Kennamer L.L.P. is a minority-owned law firm that understands what it takes to represent businesses and manufacturers in the blue-collar, working-class communities of the Rio Grande Valley and South Texas. Our legal team is experienced in defending cases involving commercial general liability, products liability, motor vehicle and trucking accidents, premises liability, general negligence and personal injury lawsuits, insurance coverage and bad-faith claims, contract actions, and other civil defense matters.

Our knowledge of the law, careful case preparation, and courtroom ability contribute to the firm's well-earned reputation of excellence. During our firm's 70-year history, we have developed deep connections with the community and a broad understanding the legal system, the courts, and the people we live and work with in South Texas.

1201 E. Van Buren St., Brownsville, Texas 78520, Phone: 956.542.7441 · Fax: 956.541.2170

323 W. Cano, Suite 100, Edinburg, Texas 78539, Phone: 866.330.6805 · Fax: 956.380.0254



PROACTIVE DEFENSE | EXCEPTIONAL RESULTS

Contact:

Kaye N. Courington
kcourington@courington-law.com

Valerie T. Matherne
vmatherne@courington-law.com

WWW.COURINGTON-LAW.COM

Courington, Kiefer, Sommers, Marullo & Matherne, L.L.C. has a solid tradition in insurance defense with the heart and the emphasis of the firm on defending claims in the areas of product liability, mass tort, automobile negligence, workers' compensation, premises liability, construction defects, insurance coverage, bad faith, environmental law, Jones Act, longshore, and trial practice. We measure our success through the loyalty of our clients. In fact, our largest clients have been with the firm since its inception.

Cost-Effective Representation

We are dedicated to delivering cost-effective legal services with optimal results. We have a depth of attorney resources to apply when specific fields of expertise are required. The firm has developed an excellent reputation for its trial attorneys and success in trial. We provide not only case analysis, but also estimates and budgets up front, so that our client can determine an appropriate course of action with full knowledge of the costs involved. When in the best interest of the client, we advocate alternative dispute resolution as a cost-effective alternative to litigation.

Responsive Communication

The firm stresses open and frequent communications with clients to insure that the services provided meet the clients' expectations. Our billing systems are also flexible, providing the information required in a format and with a frequency that conforms to a client's preferences. We offer seminars as further means of sharing critical legal information and of providing you with the latest legal developments.

Experienced Counsel

Our attorneys have experience and knowledge in litigation, mediation, national and regional case coordination, general business and commercial litigation, products liability litigation, personal injury/auto and trucking defense, mass tort actions, environmental cases, class action proceedings, workers' compensation, longshore, and admiralty claims.

We have tried hundreds of cases to verdict with an impressive track record of results.

What sets us apart is our accessibility. Our hallmark is attentiveness to our clients' needs. Calls are returned on the same business day. Our attorneys' mobile numbers are known to you. We make ourselves available. We are committed to you.

OUR PARTNERS

Michelle d'Arcambal: New York office. Ms. d'Arcambal has more than twenty-five years of experience defending companies in all aspects of commercial litigation, including banking fidelity bonds, mortgage, and other financial products litigation. She has handled many and varied matters relating to life, health, and disability litigation since 1994. Ms. d'Arcambal developed a unique understanding of corporations and their businesses while working in the Legal Department of Metropolitan Life Insurance Company. At MetLife, she defended the company in nationwide class actions relating to allegations concerning the sale of individual life insurance products in connection with the "vanishing premium" litigation. Ms. d'Arcambal also defended the company in group life, health, and disability matters, supervised outside counsel nationwide, and advised business clients regarding pre-litigation issues.



Jaclyn DiLascio Malyk: New Jersey office. Ms. Malyk is licensed to practice in the state and federal courts of New Jersey, New York and Pennsylvania. Ms. Malyk focuses her practice on insurance law, including life, health, and disability litigation, other insurance coverage litigation and insurance products regulation, general contract litigation, and tort defense. Ms. Malyk gained invaluable experience during her tenure in the in-house law department of a Fortune 100 life insurance company. Ms. Malyk continues to give advice on state insurance and annuities regulations in connection with the development of new lines of insurance business and the operation of existing lines. Ms. Malyk further advises on litigation readiness, and has been instrumental in fostering program-wide proactive approaches to discovery to increase success and cost-effectiveness.



Kimberly A. O'Toole: New York office. Ms. O'Toole has practiced for sixteen years. Among matters at DO&CB, she has defended insurance companies in life insurance matters involving allegations of bad faith. She represents financial service companies in contested foreclosure matters and she defends hotel clients in various civil and criminal matters relating to violations and complaints issued by the FDNY and ECB. In addition, she managed e-discovery in response to a third party subpoena issued in a securities class action matter. Ms. O'Toole previously practiced law for more than six years as a litigator with Shearman & Sterling, representing financial institutions in complex civil litigations and for two years as a transactional real estate attorney in solo practice. She graduated cum laude from Georgetown's Law Center in 1991, where she was a Notes and Comments Editor on the Georgetown Law Review, and graduated summa cum laude from Georgetown University's McDonough School of Business in 1988.



Nada Maalouf Peters: New Jersey office. Ms. Peters's practice focuses on life, health, and disability litigation, including ERISA, insurance coverage and other commercial litigation and tort defense litigation and products liability. Prior to joining DO&CB in 2007, Ms. Peters worked in the litigation department at Paul, Weiss, Rifkind, Wharton & Garrison LLP, where she was centrally involved in a two-year internal investigation of Fannie Mae. Ms. Peters is licensed to practice in New Jersey, New York and Pennsylvania.



Ms. Creed is a Partner at d'Arcambal Ousley & Cuyler Burk LLP ("DO&CB"), based in New York City and New Jersey. Ms. Creed has several years' experience defending major insurance companies in litigation involving life, health, and disability insurance, including matters involving allegations of bad faith and consumer fraud. Ms. Creed also defends corporate clients in various other commercial, premises liability, tort, and breach of contract actions. DO&CB serves as national coordinating counsel in insurance interpleader actions for two major insurance companies throughout the country and Ms. Creed plays a senior role in the program's management and litigation of those cases.



New York City Office
40 Fulton Street, Suite 1501
New York, NY 10038
(212) 971-3175
Fax (212) 971-3176

New Jersey Office
Parsippany Corporate Center
Four Century Drive,
Parsippany, NJ 07054
(973) 734-3200

Philadelphia Office
1500 Market Street,
12th Floor, East Tower
Philadelphia, PA 19102
(215) 665-5658

EMILE BANKS & ASSOCIATES, LLC

Attorneys at Law

*Vicki L. Arrowood
Timothy L. Baldwin
Emile H. Banks, Jr.
Thomas J. Donnelly
L. Nicole Kintop
Jonathan M. Ray
Brenda M. S. Rivecca
Ellen L. Spahr
Karri E. Zwicker*

1200 North Mayfair Road, Suite 290
Milwaukee, Wisconsin 53226

Telephone:
(414) 777-0000
Facsimile:
(414) 777-0090

*Debra K. Albert, Paralegal
Susan E. Holtzman, Paralegal
LaVina T. Melby, Paralegal*

CONTACT: Emile H. Banks, Jr., emile@emilebanksllc.com; www.lawyers.com/emile

ABOUT THE FIRM: Emile Banks & Associates, LLC is a Milwaukee defense firm with nine attorneys having over 200 combined years of experience in courtrooms throughout Wisconsin. The firm was founded in 1999 to provide clients with high-quality, cost-effective legal services. The firm's principal, **Emile H. Banks, Jr.**, is a Fellow of the American College of Trial Lawyers, one of the premier legal associations in the United States. Fellowship in the College is extended by invitation only, comprising the top 1% of trial lawyers in United States and Canada. Emile is also a member of the International Association of Defense Counsel, the oldest and most prestigious international organization of attorneys representing corporations and insurers. Membership in the IADC is a select privilege and also by invitation only. Emile has also been selected as a Super Lawyer from 2005-2008, including being listed as one of the *Top 50 attorneys in Wisconsin* in 2008.

The goal of Emile Banks & Associates, LLC is to achieve the best possible result for clients at a fair cost. The firm believes that early, aggressive and thorough preparation is essential, along with innovation and creativity during the litigation process in order to achieve positive results.

The firm believes in vigorous advocacy on behalf of its clients. Through experience, the firm has found that mediation, arbitration and other creative forms of alternative dispute resolution are effective and economical ways of resolving certain disputes. The firm's reputation for high quality legal representation and skilled trial practice often enables it to secure favorable pre-trial settlements for its clients. However, once a decision has been made to try a case, the firm is willing to do so at any time and at any location. The firm is known for its aggressive and well-prepared trial attorneys, and opposing litigators know there is a strong likelihood Emile Banks & Associates, LLC will prevail at trial.

AREAS OF PRACTICE: Emile Banks & Associates, LLC has provided trial and appellate representation in virtually every area of commercial and civil practice, including product liability, auto accident liability, professional liability, medical malpractice, transportation, building construction, premises liability, inland marine, employment law, fire and explosions, environmental impairment, toxic torts, insurance, municipal law, school law, contract interpretation and claims disputes. In addition, our firm advises insurance company clients on risk assessment and management, coverage opinions and insurance code compliance.

FIRM DEMOGRAPHICS AND GEOGRAPHIC PRACTICE AREA: The only principal of Emile Banks & Associates, LLC, since being established in 1999, is Emile H. Banks, Jr., who is African-American. Each of the firm's attorneys practices in state and federal courts across Wisconsin. One of the firm's attorneys is also licensed to practice in Illinois and another in California.

REPRESENTATIVE CLIENTS/REFERENCES: GEICO Ins. Co.; American Family Ins. Co.; Acuity, A Mutual Ins. Co.; Progressive Ins. Co.; State Farm Ins. Co.; Continental Western Ins. Co.; General Casualty Ins. Co.; Aegis Corporation; Wisconsin Mutual Ins. Co.; OHIC Ins. Co.; Wisconsin Patients Compensation Fund; AIG, The Truck Ins. Group; Triangle Ins. Co.; Shelter Mutual Ins. Co.; Johnson Controls, Inc.; Milwaukee Transport Services; Districts Mutual Ins. Co.; Wisconsin Health Care Liability Ins. Plan; Medical Protective Ins. Co.; Northwestern National Ins. Co.; Highlands Insurance Group.

Emile H. Banks, Jr. (Senior Partner) born Chicago, Illinois, February 2, 1959; admitted to bar, 1984, Wisconsin and U.S. District Court, Eastern and Western Districts of Wisconsin. **Education:** Cardinal Stritch College (B.A., 1981); Ohio Northern University, (J.D., 1984). Phi Alpha Delta. Associate Research Editor Ohio Northern Law Review, 1982-1983. Super Lawyer for Wisconsin, 2005-2009 (top 50, 2008-2009). Member, Supreme Court of Wisconsin Board of Attorney Professional Responsibility. Board Member, State Bar of Wisconsin Litigation Section. **Member:** State Bar of Wisconsin, (Member, Chief Judge Subcommittee on Juror Treatment and Selection); American Bar Association; Wisconsin Association of Minority Attorneys; Civil Defense Counsel of Wisconsin; Defense Research Institute; International Association of Defense Counsel; National Association of Bond Lawyers; National Association of Minority & Women Owned Law Firms; Council on Litigation Management. Fellow: American College of Trial Lawyers; Litigation Counsel of America; ABOTA; Council on Litigation Management. **Practice Areas:** Insurance Litigation; Negligence Law; Insurance Coverage law; Product Liability Law; Corporate Law; Personal Injury Litigation; Environmental Law; Medical Malpractice Defense; Securities Litigation; Transportation Law; Employment Law. **Email:** emile@emilebankslaw.com

Thomas J. Donnelly (Partner) born Detroit, Michigan, June 5, 1970; admitted to bar, 1995, Wisconsin and U.S. District Court, Eastern and Western Districts of Wisconsin. **Education:** Northwestern University (BA, Economics, with honors, 1992); Marquette University (J.D., 1995). **Member:** State Bar of Wisconsin. **Practice Areas:** Insurance Defense. **Email:** tom@emilebankslaw.com

Vicki L Arrowood (Associate) born Milwaukee, Wisconsin, February 25, 1960; admitted to bar, 1986, Wisconsin and U.S. District Court, Eastern and Western Districts of Wisconsin. **Education:** University of Wisconsin-Madison (BA, with distinction, 1982); Marquette University (J.D., 1986). Delta Theta Phi. Member, National Moot Court Team. **Member:** State Bar of Wisconsin; Civil Trial Counsel of Wisconsin. **Practice Areas:** Litigation; Insurance Coverage Law; Appellate Practice; Medical Malpractice Defense. **Email:** vicki@emilebankslaw.com

Denise M. Harron (Associate) born Pennsylvania, 1960; admitted to bar, 1988, Wisconsin and U.S. District Court, Eastern and Western Districts of Wisconsin. **Education:** Marquette University (B.S.N., 1982; J.D., 1988). Registered Professional Nurse; Police Commissioner for Whitefish Bay, WI (2002-Present); Supervising Attorney, Marquette University Law School Mediation Clinic, Milwaukee County Circuit Court, 1999-present; Supervising Attorney, Marquette University Law School's Alternative Dispute Resolution Programs, 1999; Certified National Arbitrator for Better Business Bureau's Autoline Program, 2001-2003; Managed review of complex medical records for HEDIS Audit for Outcomes, Inc. 2004; Frequent Lecturer/Presenter to Incarcerated Inmates: State of Wisconsin, Department of Corrections, Conflict Resolution for Inmates in Maximum Security, 1999-Present, Green Bay Correctional Facility, Green Bay, WI; Frequent Writer/Lecturer on Interpreting Medical Records in Complex Litigation, Mediation/Conflict Resolution and Worker's Compensation Matters. Wisconsin Association of Mediators, Wisconsin Nurses Association. **Member:** State Bar of Wisconsin. **Practice Areas:** Workers Compensation; Litigation. **Email:** denise@emilebankslaw.com

Jonathan M. Rav (Associate) born Libertyville, Illinois, July 4, 1961; admitted to bar, 1986, Wisconsin and U.S. District Court, Eastern and Western Districts of Wisconsin. **Education:** Luther College (B.A., magna cum laude, 1983), Phi Beta Kappa; University of Wisconsin-Madison (J.D., 1986). Phi Beta Kappa. Inhouse Attorney, Allstate, 1991-2000. **Member:** State Bar of Wisconsin. **Practice Areas:** Litigation; Insurance Coverage; Corporate Law; School Law. **Email:** jon@emilebankslaw.com

Ellen L Spahr (Associate) born Milwaukee, Wisconsin, December 12, 1958; admitted to bar, 1985, Illinois, U.S. District Court, Northern District of Illinois and U.S. District Court, Eastern District of Wisconsin; 2006, Wisconsin. **Education:** University of Wisconsin-Platteville (B.A., cum laude, 1981, Phi Eta Sigma; Alpha Lambda Delta); John Marshall Law School (J.D., 1984). Member, Moot Court Executive Board. Listed, Super Lawyer for Illinois, 2007. **Member:** State Bar of Wisconsin; Illinois Trial Lawyers Association; Illinois Defense Council; Chicago Bar Association. **Practice Areas:** Insurance Litigation; Negligence Law; Insurance Coverage law; Product Liability Law; Corporate Law; Personal Injury Litigation; Environmental Law; Securities Litigation; Transportation Law; Employment Law. **Email:** ellen@emilebankslaw.com

Brenda M.S. Rivecca (Associate) born Ellendale, North Dakota. October 21, 1976; admitted to bar. 2005, Wisconsin and California. **Education:** University of Wisconsin, Eau Claire (B.B.A, cum laude, 1999); California Western School of Law (J.D., 2004). **Member:** State Bar of Wisconsin; State Bar of California; Milwaukee Bar Association; Association of Women Attorneys. **Practice Areas:** Insurance Defense Litigation. **Email:** brenda@emilebankslaw.com

L. Nicole Kintop (Associate) born Milwaukee, Wisconsin, March 4, 1980; admitted to bar, 2005, Wisconsin. **Education:** Lane College (B.A., valedictorian, 2000); William Mitchell College of Law (J.D., 2004). Real Estate Broker, Wisconsin, 2006. Member, National Association of Realtors; Wisconsin Realtors Association; Greater Milwaukee Association of Realtors. **Member:** State Bar of Wisconsin; American Bar Association; National Association of Bond Lawyers; Wisconsin Association of African-American Lawyers; NAIOP, Commercial Real Estate Development Association. **Practice Areas:** Public Finance; Insurance Defense; Real Estate; Personal Injury; Subrogation. **Email:** nicole@emilebankslaw.com

Karri E. Zwlecker (Associate) born Milwaukee, Wisconsin, October 30, 1974; admitted to bar, 2002, Wisconsin and U.S. District Court, Eastern District of Wisconsin; 2004, U.S. District Court, Western District of Wisconsin. **Education:** Marquette University (B.A., 1998; J.D., 2002). **Member:** State Bar of Wisconsin. **Practice Areas:** Insurance Defense. **Email:** karri@emilebankslaw.com



COMMITTED • EXPERIENCED • FOCUSED

ABOUT THE FIRM

Since 1987, the attorneys at Fields & Brown have been committed to providing aggressive legal representation with creative solutions. Fields & Brown is the oldest minority-owned law firm in the State of Missouri. The Firm represents clients in Kansas and Missouri, utilizing over 125 years of combined legal experience. The Firm has attained a peer reviewed LRP Rating of "AV" Preeminent through the Martindale-Hubbell Law Directory.

INSURANCE PRACTICE GROUP

The attorneys at Fields & Brown have extensive experience in all types of insurance-related matters, including representation of insurers, policyholders, and self-insured parties. The firm is approved panel counsel for several property and casualty risks and their third-party administrators. We have defended insureds under policies covering a wide array of risks. Attorneys working in our insurance practice group provide consistent and cost-effective legal services to insurers and insureds.

Our attorneys understand the delicacy required to manage relationships between insurers and their insureds. We provide risk assessments, establish realistic goals, and submit timely reporting to our clients. Our goal is to make certain the insurance claims professionals have the ability to monitor litigation activity.

The following are examples of the types of matters handled by the insurance practice group: coverage analysis, consultation, litigation involving insurance and reinsurance claims, commercial cases involving commercial general liability insurance, personal lines such as vehicular, homeowner and umbrella, employment practices liability, professional liability, director and officer liability, government and public sector liability, bad faith, vexatious refusal and extra-contractual, developmental contractor construction liability

CHOOSE FIELDS & BROWN

Our attorneys are seasoned litigators who have tried more than 100 jury trials, many more bench trials, and conducted countless mediations, administrative hearings, and arbitrations.

We take time to learn the unique and peculiar challenges of each client's industry at our own expense.

We offer creative, cost-effective solutions to your legal needs. We are experienced in working with clients to determine alternative fee methods that deliver the best legal services in the most cost-efficient manner.

Over the past 35 years, Fields & Brown has built a reputation of integrity and credibility with our clients, colleagues, and the judiciary.

BEING DIFFERENT *inspires us*

OUR PEOPLE

AV® Rated
Florida SuperLawyers®
Florida Bar Certified
Best Lawyers®
Florida Legal Elite
NAMWOLF Members
CLM Members
DRI Members
FDCC Members
LCA Fellows
America's Top 100 High Stakes Litigators

OUR PRACTICE

Admiralty & Maritime
Appellate
Commercial Litigation
Construction
Hospitality
Insurance
Insurance Fraud & S.I.U.
Intellectual Property
Legal Malpractice
Medical Malpractice
Negligent Security
Personal and Commercial Auto
Personal Injury Defense
Personal Injury Protection (PIP)
Premises Liability
Product Liability
Professional Liability
Property & Casualty
Transportation
Workers' Compensation

OUR DIFFERENCE

Minority-Owned, Certified by the National Minority Development Council

Rated by One of the World's Largest Insurance Companies as in the Top 10 Worldwide

One of the Most Diverse Law Firms in Southern Florida

Ranked as One of the 2022 "Best Law Firms" in the Nation by U.S. News & World Report and Best Lawyers®





about our firm

Hozubin, Moberly, Lynch & Associates is a woman-owned firm providing cost-effective solutions for your legal needs through litigation and alternative dispute resolution methods throughout the State of Alaska. Our firm has the depth and experience to assist you whether you require representation in litigation or consultation on a criminal matter.

We understand the importance of maintaining communication so that our clients understand the process and status of litigation. We are known for trial practice excellence, as well as for settling matters early if the case calls for it. Our trial focus is in first and third-party insurance defense cases, criminal defense, bad faith defense, and professional liability defense. We also have an active practice in insurance coverage analysis and investigations in arson, fraud and misrepresentation claims.



HOZUBIN • MOBERLY • LYNCH & ASSOCIATES

DEDICATED • DILIGENT • DEFENSE

711 M STREET, SUITE 2, ANCHORAGE, AK 99501

P: 907.276.5297 • F: 907.276.5297

www.akdefenselaw.com

services

With the level of experience of our attorneys and staff, we have sufficient depth to handle all cases regardless of complexity. Through this level of experience, credibility with the court and opposing counsel, and direct accountability at the highest levels, Hozubin, Moberly, Lynch & Associates strives to provide the most efficient, effective legal services to each individual client. We offer the following services:

- Insurance Coverage
 - Homeowners
 - Automobile
- Uninsured/Underinsured Motorist Defense
 - Extra-Contractual/Bad Faith Defense
 - Premises Liability
- Commercial General Liability
- Arson, Fraud and Misrepresentation Investigations
 - Professional Liability
 - Medical Malpractice
 - Civil Defense
- Products Liability Defense
- Agent and Broker Liability
- Municipal Defense

NAMWOLF | INSURANCE
PRACTICE AREA COMMITTEE

 **THE HARMONIE GROUP**



IMW

IVIE McNEILL WYATT
PURCELL & DIGGS
A Professional Law Corporation

ATMOSPHERE OF INCLUSION

Ivie McNeill Wyatt Purcell & Diggs is the largest Black-owned law firm in California (Certified MBE) and we are proud of our commitment to diversity. Our differing perspectives allow us to think creatively and to better understand our clients' needs.

PRACTICE AREAS

Our attorneys provide a high level of professional legal service to clients in the following practice areas:

IMW ATTORNEYS

- Seven (7) attorneys appointed to the Los Angeles Superior Court.
- Five (5) Past-Presidents of the John M. Langston Bar Association of Los Angeles (non-profit association of Black judges, attorneys and law students in Los Angeles).
- Two (2) Past-Presidents of Black Women Lawyers of Los Angeles and California Association of Black Lawyers (CABL).
- Two (2) Members of the American Board of Trial Advocates (ABOTA).

- Banking and Finance
- Cannabis Law
- Corporate & Commercial
- General Liability/Personal Injury
- Intellectual Property
- Investigations & Counseling
- Labor & Employment
- Public Entity Representation
- Products Liability
- Real Estate
- Regulatory Law
- Sports & Entertainment
- Transportation/Logistics
- White Collar Crime

A TRADITION OF EXCELLENCE SINCE 1943



Rickey Ivie
Director
rivie@imwlaw.com



W. Keith Wyatt
Director
wkwyatt@imwlaw.com



Byron M. Purcell
Director
bpurcell@imwlaw.com



Rodney S. Diggs
Director
rdiggs@imwlaw.com



Marie B. Maurice
Director
mmaurice@imwlaw.com



Angela M. Powell
Director
apowell@imwlaw.com

Offices

Los Angeles
444 S. Flower Street, Suite 3200
Los Angeles, CA 90071

Inland Empire
3200 Guasti Road, Suite 100
Ontario, CA 91761

Bay Area
66 Franklin Street, Suite 300
Oakland, CA 94607

Las Vegas
7455 Arroyo Circle
Las Vegas, NV

NAMWOLF | INSURANCE
PRACTICE AREA COMMITTEE



AWARDS AND ACKNOWLEDGMENTS

Over our 80-year history, IMW has earned a reputation of distinction for our legal knowledge and dedication to attentive client service. Our attorneys have been recognized by numerous publications, legal associations and law schools for community service and courtroom success.



California Legislature



JOHN M. LANGSTON
BAR ASSOCIATION
OF LOS ANGELES



W: www.imwlaw.com | T: (213) 489-0028/(800) 584-6007 | F: (213) 489-0552



Committed to Professional Excellence

J. SELMER LAW, P.A.



James Selmer



Marc Berg



Ruty Gebreab



Allen Gibas

J. Selmer Law, P.A. (JSL) is a defense litigation law firm with 35 years' experience representing Fortune 500 clients. We are **problem-solvers** and specialists in:

- Product Liability
- Commercial General Liability
- Directors and Officers
- Errors and Omissions
- Public Law
- Premises Liability
- Property Damage
- Auto Liability
- No Fault Auto (PIP)
- First Party Claims
- Commercial Litigation
- Employment Law, Investigations
- School Law
- Coverage

JSL attorneys skillfully navigate insurers and their insureds through complex matters in **Minnesota, Wisconsin, North Dakota** and **South Dakota**.

JSL possesses the **Martindale-Hubbell AV Preeminent Rating**, is a member of the prestigious Claims and Litigation Management Alliance (**CLM**), a member of the Defense Research Institute (**DRI**), and a preeminent member of **NAMWOLF**.

CONTACT

James Selmer, Managing Partner

P: (612) 338-6005

E: jselmer@jselmerlaw.com

www.jselmerlaw.com



Lafayette & Kumagai

CELEBRATING 30 YEARS

1300 Clay Street, Suite 810, Oakland, CA 94612 Tel: 415.357.4600 Fax: 415.357.4605 www.lkclaw.com
CONTACT: Gary T. Lafayette, glafayette@lkclaw.com

ABOUT THE FIRM:

Called a "Big Gun" and "High Profile" by the *San Francisco Chronicle* and the *Recorder*, and a "Top Law Firm" by the *National Law Journal*, Lafayette & Kumagai LLP is a minority-owned boutique litigation firm that specializes in business torts, employment, complex litigation and trials. Founded in 1994, the firm has earned a reputation for excellence and for providing strong advocacy. Headed by a core of seasoned litigators, the firm has handled a number of high-profile and high-exposure cases on behalf of corporate and public entity clients and is frequently contacted to take over cases from other firms, particularly cases that appear headed for trial. The firm utilizes a full range of litigation approaches to resolving cases, including mediations and other methods of early dispute resolution.

Lafayette & Kumagai received the Minority-Owned Law Firm Client Service Award, presented by the California Minority Counsel Program for outstanding client service. The firm was named by clients as an Honor Roll firm in Complex Commercial Litigation and Complex Employment Litigation in *BTI Litigation Outlook 2019: Changes, Trends and Opportunities for Law Firms*. The firm has been listed in "Litigation Kings" and in "Who Represents America's Biggest Companies?" in *Corporate Counsel* magazine's annual report on the law firms most used by the *Fortune* 100.

INSURANCE INDUSTRY PRACTICE:

Lafayette & Kumagai LLP handles insurance defense work on behalf of both insurance carriers and insurance policy holders, in matters including business litigation, product liability and employment litigation. The firm's attorneys have substantial experience handling cases involving insurance law, including insurance coverage and bad faith claims. Lafayette & Kumagai represents several clients in the insurance industry, including the Prudential Insurance Company of America, Nationwide Mutual Insurance Company, Aetna Life Insurance Company, The Hartford, New York Life Insurance Company, Sedgwick Claims Management Services and others.



Lafayette & Kumagai

1300 Clay Street, Suite 810, Oakland, CA 94612 Tel: 415.357.4600 Fax: 415.357.4605 www.lkclaw.com

PARTNERS:

Gary T. Lafayette
glafayette@lkclaw.com

A founding partner of Lafayette & Kumagai LLP, Gary T. Lafayette graduated from Dartmouth College and received his J.D. from the University of California at Berkeley, School of Law. Mr. Lafayette has an AV Preeminent rating from Martindale-Hubbell, serves as a member of the Executive Committee of the National Employment Law Council. He previously served as a member of the NAMWOLF Board of Directors and was a founding co-chair of the NAMWOLF Trials Practice Area Committee. A highly regarded trial attorney, Mr. Lafayette has tried in excess of thirty cases to verdict. Twenty-nine of his cases have resulted in published opinions, including a significant Supreme Court housing case, *HUD v. Rucker*, 535 U.S. 125 (2002).

Mr. Lafayette received the 2002 *California Lawyer of the Year Award* and the Charles Houston Bar Association Clinton W. White Advocacy Award. Mr. Lafayette is a Fellow of the Litigation Counsel of America and has been recognized in the Northern California Super Lawyers list for fifteen years. Mr. Lafayette's recent speaking engagements include "Litigation, Mediation and Arbitration "War Stories": The Most Effective Strategies for Remote vs. In-Person Proceedings," American Conference Institute's 29th National Conference on Employment Practices Liability Insurance; "The Practice of Labor & Employment Law: Tools for Success in a New Millennium," National Employment Law Council Bay Area Regional Conference, presented by Facebook and Google; and "The New Age of Privacy: GDPR," NAMWOLF Annual Meeting.

Brian H. Chun
bchun@lkclaw.com

Brian H. Chun graduated from Stanford University in 1997 and earned his Juris Doctorate in 2001 from Northwestern University. Prior to joining Lafayette & Kumagai, Mr. Chun practiced complex commercial litigation at Bingham McCutchen LLP in San Francisco. His current practice focuses on representing *Fortune* 500 companies in civil litigation matters with an emphasis on employment law. Mr. Chun has been recognized in the Northern California Rising Stars list. He is a member of the Bar Association of San Francisco, the Asian American Bar Association of the Greater Bay Area and the Korean American Bar Association of Northern California.

AREAS OF PRACTICE: Labor and Employment Litigation; Insurance Bad Faith; Commercial Litigation; Trial Practice; Appellate Practice; Toxic Tort; Product Liability; Environmental Litigation; Class Actions

LICENSED TO PRACTICE IN: California

REPRESENTATIVE CLIENTS: Aetna Life Insurance Company; AT&T Services, Inc.; CalPERS; CBS Broadcasting, Inc.; The Coca-Cola Company; Comcast Cable; Denny's, Inc.; DirecTV Group, Inc.; E.I. du Pont de Nemours & Company; Facebook, Inc.; GlaxoSmithKline; Home Depot; Johnson & Johnson; Macy's, Inc.; McDonald's; McKesson Corporation; Microsoft Corporation; MTV Network; Nationwide Mutual Insurance Company; Pacific Bell Telephone Company; Pacific Gas and Electric Company; PBF Energy; Prudential Insurance Company of America; Sedgwick Claims Management Services; Shell Oil Company; The Hartford; United Continental Holdings, Inc.; United Parcel Service, Inc.; Viacom, Inc.; and Xerox Corporation.





MAGDICH LAW

Insurance Defense | Corporate Litigation

MAGDICH LAW is a Michigan-based, woman-owned law firm specializing in Insurance Defense and Corporate Litigation in State and Federal Courts. Our attorneys have the expertise to defend our clients aggressively and efficiently. We resolve matters when it is in our client's best interest, yet we are proven trial attorneys, who are ready, willing and able to take a matter to trial or through the appellate process. We provide superior, yet personalized service in a wide variety of civil litigation matters for insurance companies, their insureds, national health care systems and small to mid-sized businesses and corporations. **MAGDICH LAW** attorneys handle matters in State and Federal court. Our attorneys utilize technology in the presentation of trials so juries can see the evidence being discussed in real time. Having tried many cases throughout the State of Michigan, we are well known by the judges. Our attorneys have a proven track record of taking matters over from other counsel for the purpose of trying the case.

DIVERSITY

NAMWOLF
WBENC
WLAM

AFFILIATIONS

American Bar Association
Defense Research Institute
Oakland County Bar Association
State Bar of Michigan

CONTACT

Karen W. Magdich
kmagdich@magdichlaw.com

AREAS OF EXPERTISE

Appellate
Corporate Defense
* Contract disputes
* Defamation
* Subrogation and restitution
Health Care / Medical Malpractice
Insurance Coverage
Insurance Defense
* Personal Lines
* Commercial General Liability
* Professional Negligence
Insurance Fraud

REPRESENTATIVE CLIENTS

AAA
ACCC
Allstate
Auto Owners
Encompass
Esurance
Farm Bureau
Inservco
Liberty Mutual
Meemic
Progressive
Select Medical Corporation



17177 N. Laurel Park Drive
Suite 401
Livonia, MI 48152

www.magdichlaw.com
Phone: 248-344-0013
Fax: 248-344-0133

7926 Ann Arbor Street
Dexter, MI 48130



MARTINEAU KING

www.MartineauKing.com

704.247.8520

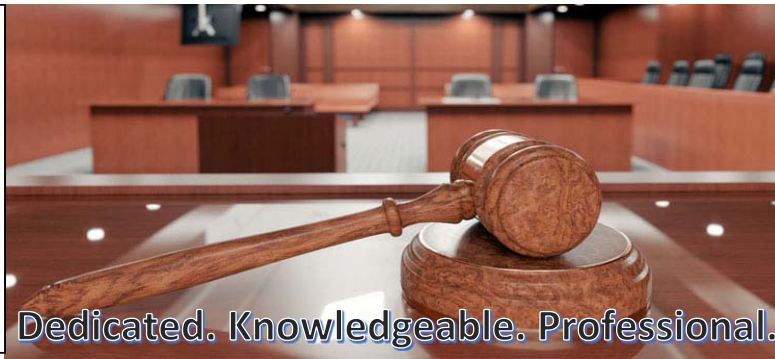

Dedicated. Knowledgeable. Professional.

Our Firm

With offices located in Charlotte, NC, and Rock Hill, SC, Martineau King is a certified Woman and Veteran Owned law firm dedicated to representing employers and businesses on legal matters throughout the Carolinas. Our clients range from professionals and small businesses, to large international corporations and municipalities. Our 15 attorneys bring a fresh and timely approach to how a litigation firm works. We want your business to not only survive but to thrive.

Our Attorneys



USMC veteran, Elizabeth Martineau is a founding member of Martineau King. Elizabeth embodies tenaciousness, an unsurpassed work ethic, and, above all, complete loyalty to her clients.
EMartineau@martineauking.com



Partner Joe Fulton has been with MK since 2015. He represents insurers in insurance coverage litigation including first and third-party claims involving CGL, personal auto, homeowners, and excess policies.
JFulton@martineauking.com



Natasha Durkee is presently the co-chair of the Trials PAC for NAMWOLF, assisting in coordinating efforts throughout the country to diversify litigation teams and the use of minority women litigators by corporate partners. NDurkee@martineauking.com

Our Practice Areas

- ❖ Catastrophic Injury/
Wrongful Death
- ❖ Creditors' rights
- ❖ Construction Litigation
- ❖ Defense of Government
and Municipalities
- ❖ Employment Litigation
- ❖ General Business Litigation
- ❖ Insurance Coverage First
Party Litigation
- ❖ Premises Liability
- ❖ Product Liability



NAMWOLF



NaVOBA
NATIONAL VETERAN-OWNED BUSINESS ASSOCIATION



charlotte
CHAMBER





INSURANCE DEEP EXPERTISE

NILAN JOHNSON LEWIS (NJL) is a future-minded, women-owned law firm that is a first choice for organizations across the country seeking deep expertise to solve their complex business challenges and disputes. Diversity is a core value at NJL, fostering a collaborative environment where diverse perspectives drive innovation and exceptional client service. The firm has expertise in five areas of law: labor and employment, product liability/complex tort litigation, health care, business litigation, and corporate and transactional services.

ERISA/LIFE, HEALTH, AND DISABILITY

Nilan Johnson Lewis' life, disability and health team represents insurers, ERISA-governed benefit plans, employers, third-party administrators, and reinsurers in federal courts throughout the Midwest and in numerous other states. Our attorneys also counsel clients on compliance with Department of Labor and state law regulations.

We defend ERISA claims in the following areas:

- Life, health, disability, and other benefit claims
- Breach of fiduciary duty
- Interpleader actions

Bad Faith/Other Benefits litigation:

- Defending bad faith/deceptive trade practices/breach of contract claims
- Punitive damage claims
- Class actions
- Interpleader actions

Reinsurance:

- Health care claims
- Coverage disputes

COMPLEX INSURANCE DEFENSE AND COVERAGE

Our product liability, complex tort, and commercial practice encompasses a wide range of expertise that allows us to hit the ground running when insurers and their insureds need us most. We have handled auto and truck liability, commercial general liability, negligence, product liability, professional liability, toxic tort, and a variety of other complex claims. We have also served as coverage counsel for coverage opinions and litigation, as well as agent errors and omissions claims. Among other engagements, we have resolved nine-figure contract disputes, defended industry-wide conspiracy and fraud claims, managed litigation across the country as national counsel on complex product liability cases, and taken over trials as drop-in and appellate counsel. We are well prepared to take on the most complex cases for insurers and insureds. Although our primary practice is focused in Minnesota, Wisconsin, Iowa, and North and South Dakota, we handle cases in a number of other states as well.

OUR NAMWOLF INSURANCE PAC MEMBERS



KATHLEEN CURTIS

612.305.7512

kcurtis@nilanjohnson.com



BILL HITTLER

612.305.7559

whittler@nilanjohnson.com



BRANDIE MORGENROTH

612.305.7721

bmorgenroth@nilanjohnson.com



250 MARQUETTE AVE S
SUITE 800
MINNEAPOLIS, MN 55401
612.305.7500

NILANJOHNSON.COM



PAUL GARCIA
& associates

.... ATTORNEYS & COUNSELORS AT LAW

www.pgtxlaw.com

***INNOVATIVE LEGAL SERVICES
FOR YOUR BUSINESS***

Paul Garcia & Associates is a civil litigation boutique law firm specializing in lawsuits throughout the San Antonio and South Texas Region. The firm has offices in San Antonio as well as Harlingen, so that we can meet the growing needs of our clients that continue to expand through the Southern area of Texas.

Paul Garcia has a proven record of success and the firm specializes in representing businesses and corporations with disputes arising from transactional matters to the most serious accidents. Our practice is primarily focused on the defense of businesses and corporations with a proven ability to win cases in counties that are known to be Plaintiff friendly throughout the state.

PAUL GARCIA & ASSOCIATES

4801 NW LOOP 410, SUITE 525 : SAN ANTONIO, TX 78229

..... TEL 210-340-1818 : FAX 210-340-4073

pgarcia@pgtxlaw.com



Paul Garcia & Associates is a civil litigation boutique law firm specializing in lawsuits throughout the San Antonio and South Texas Region. The firm has offices in San Antonio as well as Harlingen, so that we can meet the growing needs of our clients that continue to expand through the Southern area of Texas. Paul Garcia has a proven record of success and the firm specializes in representing businesses and corporations with disputes arising from transactional matters to the most serious accidents. Our practice is primarily focused on the defense of businesses and corporations with a proven ability to win cases in counties that are known to be Plaintiff friendly throughout the state.

ATTORNEYS & COUNSELORS AT LAW

Paul Garcia & Associates
4801 N.W. Loop 410, Suite 525
San Antonio, Texas 78229
Office: 210.340.1818
Fax: 210.340.4073
www.pgtxlaw.com

AREAS OF PRACTICE

Building and Construction Claims
General Insurance Matters
Business and Consumer Credit Litigation
Negligence Including Vehicle, Premises
Liability/Premises Security
Defamation
Commercial Litigation
Products Liability
Transportation and Trucking (Intrastate and
Interstate)
Family Law and Divorce
Products Liability
Corporate Formation
Business Law/Business Litigation

REPRESENTATIVE CLIENTS

HEB Grocery
Baxter Healthcare
YRC Worldwide
Whole Foods Grocery
Broadspire Insurance
Gallagher Basset
Crawford & Company

Innovative Legal Services for Your Business™

At Paul Garcia & Associates, our philosophy is to put the clients first and obtain results in a cost effective manner. The legal team at Paul Garcia & Associates believes that efficient legal services that provide proven results will always benefit the client and consumers. The firm practice is to resolve a case as quickly as possible while ensuring the client's interest are always protected. The attorneys at Paul Garcia & Associates will often project the estimated costs of legal fees versus the benefit of early settlement, so that clients will see and understand the effectiveness of early disposition of cases.





A client-centered,
community-focused law
firm



We Know Insurance Litigation

perezmorris.com

Perez Morris represents some of the largest insurance companies in coverage, extra-contractual and bad faith litigation. Our clients benefit from our in-depth knowledge and understanding of the insurance industry and our ability to provide practical solutions to complex legal issues. Perez Morris is committed to providing the highest level of legal representation with our attorneys prepared to litigate the most complex insurance coverage and bad faith claims.

Our attorneys have extensive experience representing insurance companies in a variety of complex coverage, extra-contractual and bad faith litigation matters, including those involving commercial general liability policies, specialty property and casualty policies, professional liability, excess and umbrella policies, health/life policies and workers' compensation policies. We also provide counsel to insurers on policy drafting and interpretation, claim handling practices, and risk management strategies to mitigate future exposure. We have successfully represented and defended insurance companies in first-party and bad faith litigation in both state and Federal courts.



OFFICES

Ohio
Connecticut
Massachusetts
New Jersey
New York
Pennsylvania



Empowering Clients, Embracing Community

Perez Morris, the largest woman-owned business law firm in Ohio, operates with a strategic presence throughout the Northeastern U.S., including offices in Connecticut, Massachusetts, New Jersey, New York, and Pennsylvania.

We serve some of the most prominent industry leaders across various sectors—airline, automotive, construction, financial services, food and restaurant, healthcare, retail, global shipping and logistics, and transportation and trucking. Our approach goes beyond managing business risks and liability exposures; we forge strong partnerships with our clients to facilitate deals and navigate complex legal landscapes through expert defense, business litigation, medical malpractice, pharmacy liability, and comprehensive general counsel services.



Sarah Perez

sperez@perez-morris.com

perezmorris.com



We are more than
just **creative thinkers**;

WE ARE INNOVATION IN ACTION.

Roig Lawyers are your Florida Trial Lawyers who take a people-first approach to practicing law that allows for true collaboration, effective teamwork and achieves success for our clients. We represent some of the world's largest technology companies, insurance carriers, pharmaceutical companies, financial institutions national retailers & service providers who trust us to bring an early and proactive approach to their complex legal issues. We work across a variety of practice areas, with a focus on insurance defense and commercial litigation.

We are a Florida firm with offices in Deerfield Beach, Jacksonville, Miami, Orlando, West Palm Beach and Tampa.



Michael A. Rosenberg

Firm Managing Partner
mrosenberg@roiglawyers.com



Nelson C. Bellido

Managing Partner Miami Office
nbellido@roiglawyers.com



Veresa Jones Adams

Partner
vadams@roiglawyers.com

PRACTICES

- Arbitration/ADR
- Appellate
- Automation
- Banking
- Commercial Litigation
- Corporate
- Data Analytics
- Ethics
- First Party Property
- Financial Services Litigation
- Fraud (SIU) Investigations
- Healthcare Fraud
- Homeowners/Property
- Insurance Defense
- Intellectual Property Litigation
- Labor & Employment Litigation
- PIP/No-Fault
- Premises Liability
- Pharmaceutical Litigation
- Product Liability
- Real Estate & Construction Dispute
- Toxic Tort
- Windshield/Auto Glass Litigation
- Workers' Compensation

**#1 Top Ranked
Mid-Sized Workplace**

South Florida Sun Sentinel's Top
Workplaces 2024 competition

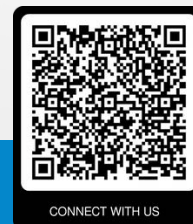

CONNECT WITH US



The Royal Law Firm is 100% woman-owned and women-managed.

AREAS OF PRACTICE

- Labor Relations/Collective Bargaining
- Labor and Employment Law
- Employment Litigation
- Business Litigation and Trial Work
- Business Transactions
- Insurance Defense
- Commercial Real Estate
- Human Resource Law
- Business Formations & Agreements
- Contract Negotiations
- Local Counsel and Outside General Counsel
- Preventive Services, Compliance, and Training

Serving clients throughout New England and New York

With offices in the following locations:

- Albany, New York
- Hartford, Connecticut
- Springfield & Arlington, Massachusetts
- Providence, Rhode Island
- Bennington, Vermont

A Certified Women’s Business Enterprise
(413) 586-2288 | www.TheRoyalLawFirm.com



SACRO & WALKER LLP

QUALITY • INTEGRITY

DIVERSITY



700 N. Brand Blvd., Suite 610
Glendale, California 91203
Phone: 818.721.9597
Fax: 818.721.9670
www.sacrowalker.com

SACRO & WALKER LLP

QUALITY • INTEGRITY
DIVERSITY

About Us

In September 2015, Jennifer Yu Sacro and John Walker founded Sacro & Walker LLP with the goal of providing exceptional legal services at sensible rates. Drawing on forty years of combined experience practicing law in Los Angeles, Ms. Sacro and Mr. Walker have uncompromising dedication to achieving outstanding litigation results for their clients through vigorous advocacy and careful adherence to the profession's ethical standards. Immediately prior to forming Sacro & Walker, Ms. Sacro and Mr. Walker were litigation partners at prestigious downtown Los Angeles law firms.

Sacro & Walker is a certified woman and minority owned law firm focused on promoting diversity and equal opportunity in the legal profession. The firm is supported by an extraordinarily talented and diverse group of attorneys and professional staff who take enormous pride in the firm's status as a preeminent legal services provider.

Insurance Coverage Advice and Coverage Litigation



Sacro & Walker has a leading practice providing insurance coverage advice and coverage litigation representation to several national insurers.

Sacro & Walker attorneys have extensive coverage and coverage litigation expertise involving commercial general liability insurance policies. Jennifer Yu Sacro serves as lead outside counsel for insurers in complex, multi-party coverage litigations throughout the country.

Sacro & Walker attorneys are also counsel to national insurers in connection with life, accident and disability insurance claims. John Walker provides coverage advice to insurers in these areas, and represents insurers in first party litigation challenging claims determinations.

Lead partners Jennifer Yu Sacro and John Walker have reputations for achieving excellent results for their clients, applying a practical approach to litigation that appropriately balances aggressive advocacy with sensitivity to achieving outcomes that are in line with their clients' economic and business goals. The firm is adept at identifying and pursuing theories that are calculated to secure dispositive rulings and other favorable results in the early stages of litigation, including creating leverage to secure settlements on favorable terms. If a dispute cannot be resolved short of trial, however, Sacro & Walker attorneys have the knowledge and experience to develop and implement a winning trial strategy founded on thorough preparation, intelligent advocacy and skillful execution.





Sanchez Daniels & Hoffman LLP
Attorneys and Counselors

A Diverse Firm for your Legal Needs



Manny Sanchez



Tim Hoffman



Heather Erickson



Susan Chae



Chris Welch

Sanchez Daniels & Hoffman LLP is one of the largest certified minority-owned law firms in the country. We are a civil litigation defense firm of 35 attorneys offering the highest level of services at competitive, cost-effective rates for over 25 years. In order to obtain this objective, we are pleased to draw upon the diverse talents and backgrounds of our people. We have worked hard to assemble and cultivate professionals who can share in our legal service mission. After all, the foundation upon which our firm is built rests squarely on the shoulders of the professionals who comprise the firm. We are proud that over half of our partners and associates are women and attorneys of color.

**PRODUCTS LIABILITY ▪ TRANSPORTATION ▪ CONSTRUCTION ▪ WARRANTY ▪ GAMING
TOXIC TORT/ASBESTOS ▪ ENVIRONMENTAL ▪ INSURANCE ▪ PUBLIC FINANCE
CIVIL RIGHTS ▪ REAL ESTATE ▪ PREMISES ▪ EMPLOYMENT ▪ COMMERCIAL**

**Illinois, Indiana, Michigan, Minnesota, Missouri, Ohio, Wisconsin
Languages: German, Italian, Korean, Mandarin, Polish, Spanish**

Sanchez Daniels & Hoffman LLP
333 W. Wacker Drive, Suite 500, Chicago, IL 60606
Telephone: (312) 641-1555
www.sanchezdh.com
[E-mail: sdh@sanchezdh.com](mailto:sdh@sanchezdh.com)



Elaine Davenport



ShawnTe Raines



Edric Bautista



Yifan Xu Sanchez



Renee Ziolkowski

About the Firm

Sanchez Daniels & Hoffman LLP is a mid-sized civil defense litigation firm with over 35 attorneys. We will assist in your efforts to handle legal matters in a cost-effective manner while obtaining outstanding representation.

Sanchez Daniels & Hoffman LLP is a full service civil practice law firm with the top A.V. Martindale-Hubbell rating. The firm is actively involved in the preparation, trial and appeal, if necessary, of civil cases of all kinds including personal injury, property damage, coverage disputes and other litigation. The firm specializes in the fields of product liability, strict liability in tort, construction, asbestos and civil rights litigation. A major portion of our practice is devoted to transportation issues, toxic torts, alleged "bad faith" insurance claims, insurance coverage, excess and reinsurance matters, homeowner's liability, and fire and explosion claims. Additionally, the firm handles contractual, commercial and real estate litigation as well as injunctive and/or equity relief, and appellate litigation. Sanchez Daniels & Hoffman LLP also has extensive expertise in the field of public finance and employment law. The firm's litigation practice takes it before all levels of State and Federal courts in IL, IN, MI, MN, MO and OH. The firm also practices before regulatory and administrative agencies as well as arbitration and mediation adjudicators.

We are quite proud of the fact that since 1987 we have:

- Grown from two to more than 35 attorneys; all solid, experienced professionals;
- Been honored as the recipient of the Thomas L. Sager Award in recognition of our commitment to diversity and gender balance. The award was given by the Minority Corporate Counsel Association;
- Become one of the largest minority-owned and controlled law firms in the United States;
- Gone to verdict in over 150 cases in State and Federal court;
- Been selected as Chrysler Group LLC's "Tier I" counsel from 1995-present with responsibility for all pending and future product liability cases filed against Chrysler for the northern half of Illinois and all of Indiana.
- Actively participated in the field of public finance working as underwriting counsel, bond counsel placement and borrower's counsel in transactions involving the City of Chicago, Chicago O'Hare International Airport, Chicago Midway Airport, the Chicago Park District, the Public Building Commission, the Chicago Board of Education, Cook County, United Airlines, St. Augustine College and Norwegian American Hospital.
- A partial list of established clients, include the following companies:

ALLSTATE INSURANCE COMPANY
BMW NA LLC
CITY OF CHICAGO
DUPONT
FORD MOTOR COMPANY
HARLEYSVILLE INSURANCE GROUP
McDONALDS CORPORATION

BELLWOOD SCHOOL DISTRICT 88
CHRYSLER GROUP LLC
COLONY SPECIALTY GROUP
EXELON
GALLAGHER BASSETT SERVICES
MARMON GROUP
STATE FARM INSURANCE COMPANY

All of this is recounted simply to emphasize that the firm is dynamic, firmly established, and eager to demonstrate its effectiveness. Our success is a direct result of our commitment to the belief that our clients come first.



At Sanders Roberts, we are guided by the ethos that we succeed when our clients succeed. We work closely with our business clients from the outset to the conclusion of every matter to establish an efficient and clearly defined legal strategy - including aggressive litigation when other options have been exhausted.

INSURANCE

Our seasoned attorneys have litigated a wide variety of high-profile and complex business disputes. We advise clients on all phases of business litigation, in state and federal and appellate courts, as well as in mediations, arbitrations and judicial references.

- Automobile Liability
- Bad Faith Litigation
- Catastrophic Injury
- Coverage Disputes
- Commercial Litigation
- Fraudulent Claims
- General Liability Litigation
- Labor & Employment Litigation
- Negligence
- Personal Injury
- Premises Liability
- Product Liability
- Wrongful Death

Sanders Roberts handles insurance defense matters on behalf of both insurance carriers and insurance policyholders, including general liability, business litigation, product liability and premises liability matters. The firm's attorneys have substantial experience handling cases involving insurance coverage and bad faith claims. Sanders Roberts represents insured and self-insured clients in catastrophic injury and general liability cases including personal injury, wrongful death and automobile liability matters. The firm's attorneys represent Fortune 500 insurance companies in employment litigation and business litigation matters.

1055 W. 7TH STREET
SUITE 3200
LOS ANGELES, CA 90017
P. 213. 426. 5000
F. 213. 234. 4581

101 W. BROADWAY
SUITE 1105
SAN DIEGO, CA 92101
P. 619. 398. 4800
F. 213. 234. 4581

SANDERSROBERTS.COM

1300 CLAY STREET
SUITE 810
OAKLAND, CA 94612
P. 415. 357. 4600
F. 415. 357. 4605

**WE FIGHT FOR THE THINGS THAT MATTER -
IN THE COURTROOM,
IN THE BOARDROOM,
AND AROUND THE WORLD.**



MIAMI, FLORIDA

SIOLI ALEXANDER PINO

ATTORNEYS AT LAW

One Firm. Diverse Specialties. Proven Results.

ABOUT US

From the courtroom to the board-room, from coverage issues to litigation defense, Sioli Alexander Pino is a multi-faceted law firm equipped to guide you to the best possible results. Our legal team has a well deserved reputation of excellence in providing smart, sensible, and cost-effective legal and business solutions for our clients. With our headquarter location in Miami and bilingual (English & Spanish) staff, we are also able to assist our clients in claims throughout the Caribbean and Latin America. We have attorneys admitted in a number of jurisdictions outside of Florida, including Tennessee, Texas, New Hampshire, New York, and the District of Columbia. We serve a wide range of clientele, and every client relationship is valued greatly and treated with dignity and respect. Each engagement benefits from the depth and breadth of our expertise.

PRACTICE AREAS

- Automobile Liability
- Commercial General Liability
- Marine Insurance
- Personal Injury Litigation
- Workers' Compensation Defense

CONTACT US

MIAMI

9155 S. Dadeland Blvd.
Suite 1600
Miami, FL 33156
Phone: 305-428-2470
Fax: 305-428-2471





FULL SERVICE LAW FIRM | NATIONAL AND INTERNATIONAL PRACTICE



ATTORNEYS | SMGQLAW.COM

SMGQ Law is an AV-rated, certified minority-owned, full service law firm with offices in Florida and Georgia, offering extensive experience in the handling of legal matters for key industries and clients ranging from Fortune 500 to privately-held businesses and high-net worth individuals. The Firm serves as counsel to several national clients, representing them in all state and federal courts throughout Florida and Georgia, as well as before arbitration tribunals. With its main office located in the gateway city of Miami, SMGQ Law also assists clients in transactions and legal proceedings throughout Latin America.

CONTACT:

EMILIA A. QUESADA, PARTNER
CHAIR, INSURANCE PRACTICE GROUP
EQUESADA@SMGQLAW.COM

AREAS OF PRACTICE:

- Life, Health, Disability & ERISA
- Healthcare & Pharmaceutical
- Insurance Coverage
- Insurer Recovery Actions
- Commercial Liability
- Directors & Officer Claims
- Errors & Omissions
- Extra Contractual & Bad Faith
- Fraudulent Claims
- Complex Commercial & Business Litigation
- Corporate, Mergers & Acquisitions
- Commercial Real Estate/Lending Transactions
- Labor & Employment
- Products Liability
- Real Estate Litigation
- Tax Transactions, Federal & State

REPRESENTATIVE CLIENTS:

- Aetna Life Insurance Company
- AFLAC
- Allstate Insurance Company
- Benefit Life Corporation
- Best Meridian Insurance Company
- Best Meridian International Insurance Company, SPC
- Brighthouse Life Insurance Company
- CIGNA
- CVS Health
- ELCO Mutual Life and Annuities Company
- Humana Health Insurance Company of Florida, Inc.
- Humana Insurance Company
- Humana Medical Plan, Inc.
- Lincoln Benefit Life Company
- New York Life Insurance Company
- Penn Mutual Life Insurance Company
- Prudential Insurance Company of America

FLORIDA

201 ALHAMBRA CIR, STE 1205, MIAMI, FL 33134 | 305.377.1000

GEORGIA

3355 LENOX RD., STE 750, ATLANTA, GA 30326 | 404.863.8789



EMILIA A. QUESADA
PARTNER | EQUESADA@SMGQLAW.COM

CHAIR, INSURANCE PRACTICE GROUP
LIFE, HEALTH, DISABILITY & ERISA
HEALTHCARE & PHARMACEUTICAL
FIRST PARTY INSURANCE COVERAGE



ATTORNEYS | SMGQLAW.COM

Emilia A. Quesada is a founding partner and Chair of the Firm's Insurance Practice Group, focusing her practice in the areas of complex commercial litigation with specialized knowledge in insurance disputes including life insurance, health insurance, disability insurance and ERISA litigation, managed care litigation claims for healthcare organizations, healthcare consumer claims including HMO, PPO, Medicaid and Medicare claims, emergency services litigation for both in and out of network claims, pharmaceutical litigation, insurance coverage defense in first party cases, supplemental and accident insurance claims, financial service industry matters, banking litigation, general commercial litigation, products liability and class action defense.

Ms. Quesada has represented numerous Fortune 500 companies throughout her career including healthcare organizations, life and disability insurance companies, supplemental and accident insurance companies, pharmaceutical companies, financial institutions, banking entities and numerous other companies, as well as publicly-traded entities and privately owned businesses in the prosecution and defense of life, health, disability and ERISA matters, insurance coverage disputes, healthcare claims, agent claims, interpleaders, structured settlement disputes, vicarious liability issues, reinsurance matters, bad faith litigation, general commercial claims, business disputes, business torts, fraud and RICO claims, consumer claims including FDUTPA, FCRA and TCPA claims, officer/director liability claims, product liability matters and a panoply of civil claims in state and federal courts throughout Florida and Georgia, as well as before arbitration tribunals throughout the country.

Ms. Quesada is AV-rated by Martindale-Hubbell Peer Review Ratings, the highest rating possible, and an Arbitrator for the American Arbitration Association (Commercial, Consumer and Healthcare rosters).

Prior to forming SMGQ, Ms. Quesada was a partner at a national law firm and senior associate at Hunton & Williams LLP (n/k/a Hunton Andrews Kurth), one of the largest U.S. based international law firms. Ms. Quesada commenced her legal career in private practice at Steel Hector & Davis LLP (n/k/a Squire Patton Boggs) after completing a federal clerkship as an Honors Attorney through the Attorney General Honors Program for the U.S. Department of Justice in Atlanta, Georgia, where she was selected from over 2,500 applicants for one of eight positions.

Ms. Quesada is admitted to practice in Florida, including the U.S. District Courts for the Southern, Middle and Northern Districts of Florida; in Georgia, including the Northern and Middle Districts of Georgia; in New York; and the U.S. Court of Appeals for the Eleventh Circuit.

NOTABLE RECOGNITION

Ms. Quesada served as one of 12 commissioners appointed to the ABA's Commission on Women in the Profession by the president of the ABA and was the first Hispanic appointed from Florida. Ms. Quesada has been featured in Attorney at Law magazine's Women in Law edition, Law360's series Minority Powerbrokers Q&A, the MCCA's Diversity & the Bar magazine, and Diversity Inc. magazine. She has also been highlighted as a Hispanic leader by Miami Today and South Florida CEO magazine, and honored as a Super Lawyer for Insurance, Top Lawyer in Insurance by the South Florida Legal Guide and Best Lawyer in America for Insurance Litigation. Ms. Quesada is a Fellow of the Litigation Counsel of America, a prestigious association where less than one-half of one percent of American trial lawyers have been invited to join.



Elizabeth Graddy
PARTNER

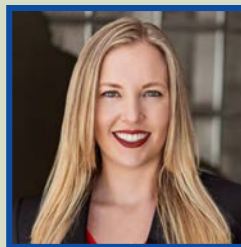

Rachel Walker
OF COUNSEL



Rachael K. Williams
ASSOCIATE

FLORIDA

GEORGIA

Smith Fisher Maas Howard & Lloyd P.C.

ATTORNEYS AT LAW

Agricultural/CAFO • Bad Faith and Insurance Fraud
Construction • Environmental/Toxic Tort • Insurance Coverage
Insurance Defense • Employment • Transportation
Trial • Products Liability • Worker's Compensation

Our Goal

We believe that every case we handle, regardless of its complexity, deserves the most thorough and efficient service we can provide. We understand that every case entrusted to our firm has taken a toll of some sort on our clients in terms of stress, time and cost. Therefore, we strive to do everything possible to achieve a fast and final resolution of each matter we undertake through the means most suitable to our clients' expressed needs. Our goal is to know and meet your goals in every instance.

Our History

Smith Fisher Maas Howard & Lloyd, P.C. is small by choice, not by chance. Founded in 1993, the firm's nine attorneys come from a wide variety of backgrounds and collectively have over two hundred years of experience in Indiana's courtrooms. A number of our attorneys are certified mediators. Several have been selected as Indiana Superlawyers. We have substantial trial experience and have been ranked in the top ten law firms in our state for the number of cases tried annually – trying more cases than firms twenty times our size. Smith Fisher Maas Howard & Lloyd, P.C. is certified by the state as a Women's Business Enterprise, is a member of WBENC, and is AV rated by Martindale-Hubbell.

Our Clients

Our clients include Allstate; American Family Insurance; Auto-Owners Insurance; American Select Insurance; AT&T; Bituminous Companies; Citizens Insurance; Columbia Insurance Group; Continental Casualty; Erie Ins. Exchange; EMCOR Group; Esurance; The Farmers Automobile Insurance Association; FCCI Insurance Group; General Casualty Companies; Hanover Insurance Group; Hanover Professionals; Hastings Mutual Insurance; Hoosier Insurance; Indiana Farmers Mutual Insurance; Indiana Insurance; Liberty Mutual Insurance Companies; Mennonite Mutual Insurance; Motorists Mutual Insurance; Nationwide Insurance Company; Ohio Casualty Insurance; Ohio Farmers Insurance; Ohio Mutual Insurance Group; Pekin Insurance; Safeco Insurance; Selective Insurance Companies; Shambaugh & Son, LLC; Standard Mutual Insurance; State Auto Insurance; Viox Services, Inc.; West Bend Mutual Insurance; Western Reserve Group and Westfield Companies.

7209 N. Shadeland Avenue, Indianapolis, Indiana 46250

(317) 578-1900 • (317) 578-1330 fax

www.smithfisher.com

PEOPLE YOU KNOW. EXPERIENCE YOU TRUST

Smith Fisher Maas Howard and Lloyd, P.C. is a nine attorney firm located on Indianapolis' Northside. Since its inception in 1993, the firm's practice has focused on all areas of insurance defense. Currently, our insurance practice is evenly divided between first party coverage/ bad faith and third party liability issues running the gamut from minor vehicular accidents to major construction losses and environmental contamination claims. Our firm regularly tries cases throughout Indiana in both its state and federal courts. The firm is a member of CLM and is recommended by A.M. Best.



Kimberly E. Howard, Principal

Kim Howard has practiced as a highly skilled defense trial lawyer in Indiana for over 20 years. Ms Howard practices in general defense litigation, including construction, products liability, and transportation law. She also practices in the area of bad faith litigation. Additionally, she devotes a portion of her practice to her small business clients in the areas of contract negotiation, Request for Proposal Responses and general business development. Ms. Howard was the recipient of the 2014 Indiana State Bar Association Civility Award. Ms. Howard attended Indiana University and graduated from Indiana University School of Law at Indianapolis in 1991. E-mail: khoward@smithfisher.com



Rebecca J. Maas, Principal

Becky Maas has been in practice over 25 years and has tried more cases than anyone in the firm, and has obtained favorable verdicts in all of her trials, including numerous defense verdicts. Her current practice includes the defense of catastrophic injuries and large personal injury claims on construction sites as well as construction defect claims. She is the firm's resident authority on confined animal feeding operation (CAFO) litigation and is currently defending several Indiana farmers against claims for nuisance and bodily injury. Mrs. Maas is a graduate of Indiana's Taylor University and of the Indiana University School of Law at Indianapolis in 1988. E-mail: rmaas@smithfisher.com



Mark R. Smith, Principal

Mark R. Smith, CPCU, has over 30 years of experience in complex insurance coverage litigation. Mr. Smith, a member of the Indiana Bar, has defended thousands of cases in Indiana's state and federal courts, and before the Seventh Circuit Court of Appeals. He focuses his practice on the areas of insurance coverage, bad faith and punitive damage litigation. He also maintains a substantial state and federal appellate practice. Mr. Smith received his undergraduate degree from Hanover College (magna cum laude), his law degree from Indiana University at Indianapolis (magna cum laude), and his Chartered Property Casualty Underwriter (CPCU) designation from the American Institute for Chartered Property Casualty Underwriters. E-mail: msmith@smithfisher.com



Marcum J. Lloyd, Principal

Marc Lloyd has a solid history of successful trial work and has tried over 30 cases in his career. Marc has tried numerous cases to winning verdicts. His practice focuses on general insurance defense including transportation, premises defense, workers' compensation and environmental law. Mr. Lloyd obtained his B.S., magna cum laude, from Valparaiso University in 1995 and graduated from Valparaiso's law school in 1999. E-mail: mlloyd@smithfisher.com



Stephen C. Wheeler, Principal

Steve Wheeler's practice has focused on insurance defense for twenty-five years. He has served as lead counsel on numerous trials involving issues of products liability, UM/UIM, workers compensation, arson, fraud, bad faith and insurance coverage. He received his J.D. from American University in Washington D.C. where he served as a law clerk for the Department of Justice and represented veterans before the Department of Veteran's Affairs. E-mail: swheeler@smithfisher.com



Donna H. Fisher, Of Counsel

Donna Fisher, one of the firm's founding members, now serves as Of Counsel to the firm. While in active practice Ms. Fisher focused primarily on the areas of environmental defense and insurance coverage. She currently handles special projects for the firm while mentoring the firm's associates. Ms. Fisher is a Diplomat of the Indiana Defense Trial Council. She obtained her B.A. from Susquehanna University in Selinsgrove, Pennsylvania and her J.D., cum laude, from Indiana University in Indianapolis E-mail: dfisher@smithfisher.com



Focus. Precision. Success.

Excellent legal services and uniquely creative trial talent in every case.

Practice Areas

Appellate	General Liability Defense	Premises Liability
Commercial Litigation	Insurance Bad Faith	Product Liability
Coverage	Mass Tort	Property Damage
Employment, Defamation	Personal Injury Defense	

Representative Practice

- Over 100 jury trials in cases ranging from insurance bad faith, wrongful death, traumatic brain injury, premises liability, auto liability, dram shop, wrongful discharge, defamation, and medical malpractice in state and federal courts.
- Appellate practice, including amicus curiae briefing, and oral argument before the Colorado Supreme Court, Colorado Court of Appeals, and Tenth Circuit Court of Appeals.
- Summary judgment and 12(b) dismissals in favor of insurance, retail, and individual clients.

Jackie Booker
Managing Partner & Firm Contact
 jbooker@suttonbooker.com

suttonbooker.com
[in/sutton-booker-p.c](https://www.linkedin.com/company/sutton-booker-p.c)
 Denver, CO



CLIENT FOCUSED. STRATEGICALLY MANAGED. OUTCOME DIRECTED.

TorresVictor is a full service, defense law firm providing legal services to the insurance industry, corporate risk management and commercial clients throughout the State of Florida. We represent clients in litigated matters in State and Federal Courts and alternative dispute resolution forums and provide legal advice and counsel on coverage and non-litigated matters.

We are a progressive law firm focusing on prompt and accurate delivery of high quality legal services, specifically tailored to the individual needs and goals of each institutional client. The client's priorities are our priorities. We provide customized solutions prioritizing efficiency, value, predictability of legal fees and superior outcomes.

Our clients value our ability to assess the situation, calculate the risks and offer straightforward opinions and practical decision making under conditions of uncertainty.

What We Do

- **Insurance Coverage Evaluation and Litigation**
 - Commercial and Personal Lines
 - First Party Property
 - Casualty/Liability Coverage
 - Insurance Fraud
 - Insurance Bad Faith
 - Subrogation and Recovery
- **Surplus and Excess Insurance**
- **Tort and Insurance Defense**
 - Intentional Torts
 - Mass Torts
 - Personal Injury
 - Wrongful Death
 - Premises Liability
 - Negligent Security
 - Products Liability
 - Defamation
 - Retail and Hospitality
 - Construction Defect
- **Professional Liability Defense**
- **Motor Vehicle Litigation**
- **Cargo and Transportation**
- **Alternative Dispute Resolution**
- **Appeals**
- **Commercial and Business Litigation**

Certifications

- AV® Rated by Martindale-Hubbell
- Best's Client Recommended Insurance Attorneys
- National Association of Minority and Women Owned Law Firms (NAMWOLF)
- Certified Women's Business Enterprise
- Certified Minority Business Enterprise



Contact:

Anna D. Torres

- ✉ atorres@torresvictor.com
- ☎ (561) 510-4855

Gregory A. Victor

- ✉ gvictor@torresvictor.com
- ☎ (954) 416-2468

- www.torresvictor.com
- West Palm Beach, Miami, Fort Lauderdale



Insurance Matters

In this complex and multifaceted area of the law, Walsh attorneys work diligently to clarify goals and find the most efficient solution to achieve results. Our Insurance practice encompasses a broad scope of services involving insurance defense work by representing insurance companies, self-insureds, and other industry stakeholders.

How we Work with our Clients

Handling a variety of insurance matters from the straightforward to the complex, Walsh has litigated insurance matters spanning a multitude of industries and professional services. We also have substantial experience with respect to bad faith claims asserted in first party insurance coverage actions. Subject matters include:

- Product liability
- Professional malpractice and negligence
- Construction defect litigation
- Fire and theft losses
- Subrogation recovery
- Environmental
- Errors & omissions
- Fraudulent claims
- Personal injury
- All forms of general liability

In addition to the diverse experiences of the attorneys in the practice area, the chair of the department is the former Commissioner of the Department of Banking and Insurance for the state of New Jersey. This enables us to provide clients with regulatory, compliance, transactional and litigation services.



Additional Practice Areas

Appeals • Bankruptcy, Reorganization & Creditors Rights • Business & Commercial Litigation • Class Action Defense • Construction • Cyber Security & Data Privacy • eDiscovery • Education • Financial Services & Risk Management • Intellectual Property • Internal Investigations • Labor & Employment • Mediation, Arbitration & Special Master Appointments • Regulatory & Public Policy • Special Education • Trade Secrets & Employee Mobility

NEW JERSEY | NEW YORK | PENNSYLVANIA
walsh.law | 973.757.1100 | info@walsh.law



Insurance Defense

Why We're Different

Walsworth's team of experienced attorneys works closely with in-house counsel and claims representatives to resolve claims in an efficient and cost-effective manner. We are proud to be known for consistently providing exceptional client service and thoughtful and tailored representation.

Our investment in understanding our clients' businesses and operations tailors our representation and helps to inform a strategy that is suitable to meet specific objectives. That, coupled with our experience in handling a wide variety of claims, allows us to not only oversee a claim or lawsuit, but to also suggest new and improved policies and procedures for managing both existing and future matters.

Walsworth is also uniquely positioned to represent insurance companies against lawsuits that allege "bad faith" in the handling of claims and claimed reasonable withholding of policy benefits. We have represented insurance companies in a wide range of suits arising from homeowners, automobile, travel, and commercial policies, and our breadth of experience in this area enables us to honestly evaluate a matter and recommend the right course in a variety of case scenarios.

In addition, our team includes a specialist in the investigations of suspected fraudulent insurance claims, who has conducted countless examinations under oath for numerous national insurance carriers and their SIU units. Our team can assist with accessing NICB indicators, investigating SIU claims, resolving coverage issues, providing coverage opinions, and resolving and litigating suspected fraudulent claims.

With decades of litigation and insurance defense experience, we are uniquely positioned to critically analyze insurance policies, allegations, facts as investigated and claimed, and applicable law, and develop strong and creative recommendations, defenses, and arguments for our valued clients.

Areas of Focus

- Automobile Liability
- Commercial General Liability
- Coverage Disputes
- Environmental
- Insurance Bad Faith and Fraud Defense
- Labor and Employment
- Negligence
- Personal Injury
- Premises Liability
- Product Liability
- Professional Liability

Representative Successes

- Obtained dismissal with prejudice on the second day of a jury trial, in a bad faith, large water loss litigation alleging punitive damages against the insurance carrier, when defendant prevailed on all motions in limine, which gutted the plaintiff's case.
- Obtained judgment of dismissal for a large insurance company in a bad faith case after the client's demurrer to the plaintiff's complaint was sustained without leave to amend - a rare win early in litigation given the strict rules for demurrers.
- Obtained a directed verdict dismissing plaintiff's punitive damages claim against our client in an alleged bad faith matter brought against a prominent national insurance carrier. The jury ultimately returned the verdict in favor plaintiff, which amounted to significantly less than the plaintiff's settlement demand.
- Represented the City of San Diego in a case where the plaintiff fell down the stairs at the San Diego Museum of art, a 100-year old building with no handrails and an optical illusion camouflaging the stairs. We settled for a fraction of the demand.
- Eliminated plaintiff's claims for negligence and punitive damages in a bad faith matter in which plaintiff alleged that the insurance policy was wrongfully cancelled and that the subject property was deliberately underinsured.

WELLS, ANDERSON & RACE, LLC
ATTORNEYS AT LAW DENVER, COLORADO



INSURANCE LIABILITY AND LITIGATION

We are a Colorado based majority women-owned
law firm founded in 1995

Our insurance coverage and litigation team focuses on the representation of insurance companies and insureds in a wide variety of areas including fraud, complex first-and-third party coverage analyses, extracontractual liability and all aspects of insurance litigation.

Wells, Anderson & Race, LLC

We are a Majority Woman Owned Law Firm focused on
Defense Litigation Excellence.

303-830-1212

Wells, Anderson & Race, LLC

1700 Broadway, Suite 900

Denver, CO 80290

For more information visit: www.warllc.com

We are a Majority Woman Owned
Law Firm focused on Defense
Litigation Excellence.



COMPREHENSIVE INSURANCE COVERAGE AND DEFENSE PRACTICE

Wong Fleming's Trial, Insurance Defense and Coverage practice group encompasses the representation of Fortune 50 companies, national and regional insurance companies, self-insured corporations and third-party administrators in connection with a broad spectrum of matters, including general liability, premises liability, auto liability, medical malpractice, life insurance coverage, benefits coverage, wrongful death, intentional infliction of emotional distress and severe or catastrophic personal injury or property loss claims. Our attorneys also have litigation experience representing and advising food and beverage manufacturers, processors, suppliers, and distributors, as well as restaurants, hotels and similar establishments. Our focus is to understand our clients' needs, craft a strategy that best fulfills them and exceed expectations.

Insurance Key Service Areas

- Commercial General Liability
- Premises Liability
- Complex Insurance Defense
- Life Insurance Coverage
- Benefits Coverage
- Insurance Coverage
- Business Losses
- Wrongful Death
- Employment Litigation
- Catastrophic Claims
- Personal Injury Defense
- Property Damage Claims
- Motor Vehicle Accidents
- Professional Liability
- Products Liability

Our representative clients include:

Allstate Insurance Company, Nationwide Mutual Insurance Company, The Prudential Insurance Company, New York State Insurance Fund, Metro-North Commuter Railroad Company, FDIC, Bank of America, BMO Harris Bank, N.A., Coca-Cola, Comerica Bank, Ford Motor Credit, Harley-Davidson Financial Company, Home Depot, KeyBank National Association, Macy's, Merck, Prudential Financial, Wells Fargo, Xerox.

Our NAMWOLF Insurance PAC Members:



Linda Wong
CEO & Partner
609.951.9520
lwong@wongfleming.com



Floreee Lyles
Partner
609.951.9520
fyles@wongfleming.com

Our Practice Areas

- Alternative Dispute Resolution
- Commercial Litigation
- Corporate Asset Recovery
- Corporate Law
- Creditors' Rights & Bankruptcy
- Employment and Labor Law
- Entertainment, Arts & Sports
- Environmental
- Finance
- Government Relations
- Immigration
- Intellectual Property
- International
- Private Client Services
- Outside General Counsel Services
- Products Liability and Mass Tort Litigation
- Real Estate
- Tax Lien Enforcement
- Transactional Law
- Trial, Insurance Defense and Coverage

About Us

Wong Fleming was founded in 1994 and has over 30 attorneys in offices across the country and in Mexico, Canada, and Germany. The firm is AV-rated and more than 75% of the firm's attorneys are minorities, women or both. We pride ourselves on our innovation, representing clients vigorously and keeping in mind their business interests.





NAMWOLF

INSURANCE

PRACTICE AREA COMMITTEE



POLICIES

PROCEDURE